THE ESCANABA DAILY PRESS

VOL. XXI NO. 262. [ASSOCIATED PRESS LEASED WIRE NEWS SERVICE] ESCANABA, MICHIGAN, WEDNESDAY, FEBRUARY 5, 1930 [12 PAGES] SINGLE COPY

BANDITS ROB BUS NEAR QUINNESEC

Movement Started to Build Junior High School

RELATIONS OF GERMANY AND U. S. IMPROVE

TIME IS HEALER OF WORLD WAR WOUNDS

BY DAVID LAWRENCE

(Copyright 1930, by the Escanaba Press)

Washington, Feb. 4—Time as the healer of wounds and time as the final judge of the achievements of men—the thought is suggested yesterday because thirteen years ago to a day the United States and Germany severed diplomatic relations while six years ago, on February 3, 1924, Woodrow Wilson died.

Relations between the United States and Germany have undergone a remarkable change in thirteen years. Today they are not only more cordial than they have been since 1917 but they are really on a friendlier basis than they were before 1914.

The United States and Germany in pre-war days had all sorts of friction. They did not see eye to eye in the far east. The potash monopoly and adverse German legislation caused no end of conversation between the diplomatic representatives of the two countries. And then came the war with its submarine depredations, which eventually brought America into the conflict after three years of fruitless negotiation.

U. S. Plays Big Role.

Although Germans still feel the Versailles treaty contains many unjust accusations, the United States was not a party to that treaty but made a separate peace. In the Dawes plan, the influence of the United States was paramount just as it was recently in the making of the Young plan for the settlement of reparations. And now in the financing of the reparation debts, investors of the United States are expected to participate along with the people of other countries in what the sponsors of the Young plan believe will be the financial rehabilitation of Europe.

America has played a leading role in post-war diplomacy in Europe and has mediated on more than one occasion as between Germany and France. The better understanding between Germany and the United States is in no small measure due to the tact and judgment of the diplomatic representatives which both countries have had in Berlin and Washington since the war. To say that the German ambassadors have been popular here is merely to emphasize the way they have managed to put aside the war as past history and to bring a new personality into their representation of the German republic and a new viewpoint as well. The present German ambassador, for instance, is an excellent example of the new type in German diplomacy and he has already made in his brief

(Continued on Page Two)

Shoots Self In Head Five Times; Bullets Flattened

Warsaw, Mo., Feb. 4 (AP)—Either the skull of H. A. Beyer, 80 year old farmer of near here, is bullet proof, or the pistol he used in a suicide attempt today is woefully shy of power.

Beyer pointed the pistol at his head and fired five times but all except one of the bullets bounced off his skull like hail off a roof top. One entered the scalp and was dug out by D. Lee Hurt, who found the lead flattened to the size of a 25 cent piece.

Beyer, who was not badly hurt, said he tried to kill a ram with the same revolver thirty years ago by shooting it in the head. The bullets had the same effect on the ram, he said.

ROAD REPORT

DAILY BULLETIN

All roads open.

ROAD REPORT

The following upper peninsula trunk lines are being maintained open for wheel traffic this winter:

US-2 —Throughout.
M-5 —Throughout.
M-6 —Throughout.
M-26 —Throughout.
M-28 —Throughout, except between Shingleton and Wetmore (use M-94 Shingleton to Munising.
US-31—Throughout.
M-35 —Menominee, Escanaba, Gladstone to Negaunee. Skanee, L'Anse, Baraga to Alston. M-26 Rockland to Ontonagon.
US-41—Throughout, except between Marquette and Negaunee (use route 28); Hancock to Calumet (use M-52; Short cut to Copper Harbor.
M-45 —Throughout.
M-48 —Throughout.
M-64 —Throughout.
M-67 —Throughout.
M-69 —Throughout.
M-72 —Throughout.
M-77 —Throughout.
M-94 —Open ten miles north of Manistique and from Shingleton through Munising to Au Train.
M-98 —Throughout.
M-135—From Curtis to Helmer.
US-141—Throughout.

Munising Man, 40, Father of 4, Kills Himself With Gun

Munising, Feb. 4—(Special)—When his wife and four children returned from an afternoon visit, they found Peter Gurski, 40, of Munising, lying on the floor of the home unconscious with a bullet hole in his neck and a .32 calibre revolver lying nearby. Taken to the Munising hospital, Gurski died at 12:30 Monday afternoon.

Gurski had not been employed for some time, and despondency was believed to have promped him to take his own life. He left a note written in Polish to his wife. The family had been living in Munising for 12 years.

MORGAN BUY IS THOUGHT OKAY

Decides Corporation Not Unduly Influenced

Washington, Feb. 4 (AP)—Satisfied that the banking firm of J. P. Morgan and company exercised no undue influence upon the International Telephone and Telegraph company for the purchase of the Radio Corporation of America, the senate interstate commerce committee will go ahead with hearing of state utility representatives on the Couzens communications bill.

After a thorough examination of the correspondence exchanged by officers of the companies in negotiations looking to the gigantic radio and telegraphic merger, the committee decided to let this speak for itself. Chairman Couzens of the committee said he thought "the Morgan firm acted very diplomatically.'

Opposition to the Couzens communications bill was voiced before the committee today by Henry A. Barnhart, president of the Indiana Telephone association, on the ground that control from Washington of telephones might be "dilatory and remote from vital interests."

Challenges Argument

Senators Dill, Democrat, Washington and Wheeler, Democrat, Montana, challenged his argument. Dill suggested the companies were making a "bugaboo" of the complaint over "remote control."

Wheeler inquired if the big corporations were not "hiding behind the skirts of some poor independents."

Dr. C. L. Jones, of Athens, Ohio, representing the Athens Home Telephone company, insisted that the Bell Telephone companies held only a small interest in other companies in response to Wheeler's inquiry whether the Bell Telephone interests did not hold a minority financial interest in some small companies.

Submarine Runs Aground; Navy Tug Frees Her

Portsmouth, N. H., Feb. 4 (AP)—The Submarine O-3, bound from New London, Conn., to Portsmouth, ran aground tonight in a heavy snow storm a few miles south of Portsmouth harbor. She was aground five hours before the navy tub M. Mitchell Davis got her off shortly after 11 p. m.

The vessel went aground on a ledge off the Rye coast between Odiorne Point and the Wallas Sands coast guard station.

AMERICANS AND JAPANESE HOLD PRIVATE TALKS

PARLEY CENTERS ON SUBS AND BATTLESHIP PROBLEM

BY FRANK H. KING
(Associated Press Staff Writer)

London, Feb. 4 (AP)—Moving with the greatest speed achieved since its start, the London naval conference today recorded definite progress in the cause of naval disarmament.

As the result of two important meetings, one of all delegates at St. James' Palace this morning, the other a two-hour session between American and Japanese delegates this afternoon, a more confident spirit seemed to pervade conference circles.

Private Talks Effective

Moreover, the official communique for the first time since the conference opened departed from cold chronology of meetings sufficiently to indicate that "good results in preparing the way for an agreement" are being produced by private conversations among the delegations, and added that those talks would continue.

The setting of a date for the next public plenary session, which likely will be late this week or early next, will be one of the objects at a meeting of the chief delegates at 6 p. m. tomorrow. At that session the work of the conference thus far will be reviewed and interpreted.

American-Jananese Meeting

The meeting today of the Americans and Japanese was considered a significant filepost in the conference work, for real problems of ships and tonnage were tackled. In a way the talk was a continuation of general conversations held at Washington.

Secretary Stimson, head of the

(Continued on Page Two)

ROBS DETROIT WESTERN UNION

Bandit Gang Gets $3,000 in Spectacular Daylight Robbery

Detroit, Feb. 4 (AP)—A well-organized band of ten men tonight held up the main office of Western Union Telegraph company in the center of the financial district here and escaped with approximately $3,000.

Eight of the robbers, armed with revolvers and a sub-machine gun, guarded the two entrances to the building and the two automobiles in which the get-away subsequently was made. The other two, carrying revolvers, entered the office, herded eleven employes and 20 customers into corners and scooped up the money from cash drawers.

Herd Customers

Entering the office at 6:40 p. m. the gangsters first forced the employes away from the counter and the police alarm button under it. They then ordered the eight men and three women employes into one corner and the customers into another. One of the intruders stood guard over them while the other tried unsuccessfully to open the safe. Failing in this they grabbed money from the cash drawers.

Drives New Car Ten Miles Over Railroad Tracks

Milwaukee, Wis., Feb. 4 (AP)—A man with a new automobile who followed directions explicitely drove his small car for 10 miles from Waukesha to West Junction over bumpy ties and rails of the interurban right of way, officials of the electric company reported today.

The motorist stopped at Waukesha and inquired the shortest route to Milwaukee. He was told to follow the interurban track. This he did until a train crew stopped him at West Junction. Deputy sheriffs, who were summoned heard his story and guided him to the highway which extends along the tracks most of the way.

PAT M'CAULEY PASSES AWAY

Well Known Escanaba Resident Is Stricken in Milwaukee

Patrick C. McCauley, pioneer resident of Escanaba and known to a host of people in this city, passed away yesterday morning at the home of his daughter, Mrs. John Keiffer, at Milwaukee.

Mr. McCauley had been seriously ill since December 24, when he suffered from a stroke of apoplexy and while members of his family and close friends knew the end was near, announcement of his death yesterday came as a shock to all who knew him.

Had Wide Acquaintance

Mr. McCauley was employed for several years as foreman at the St. Paul docks and enjoyed an unusually wide acquaintance in this city. A resident of Escanaba for nearly a half century, his kindly disposition and genial manner made for him many warm and close friends, who have been genuinely sorrowed by his death.

The body of Mr. McCauley will arrive in Escanaba this morning and will be taken to the home of his daughter, Mrs. Edward Jernstrom, 609 South Eleventh street, where it will remain until the hour of the funeral, definite arrangements for which had not been made last night.

Born in Ireland

Mr. McCauley was born at Arranmoor Isle, County of Donegal, Ireland, April 1, 1855. He came to the United States at the age of 20 years and located first at Allentown, Pa., later moving to Illinois, where he was employed

(Continued on Page Two)

Soviet Government Gives Up Hope For Eielson and Borland

Moscow, U. S. S. R., Feb. 4 (AP)—The arctic commission of the Soviet government believes that Carl Ben Eielson and Earl Borland, American aviators missing in the arctic regions of eastern Siberia since last November, have perished and has abandoned search for them.

Despite the discovery of Eielson's wrecked airplane on the Siberia coast January 25, the commission had continued its efforts to locate the men in the hope that they might have survived the crash and escaped to safety.

Store Bound Over To Circuit Court

Ontonagon, Mich., Feb. 4 (AP)—Jonas Store of Mass City, charged with first degree murder for killing of Edwin Sovari, of Greenland, Mich., was bound over to the March term of circuit court for Ontonagon county when he was given a preliminary hearing Tuesday in justice court here.

He was ordered held without bail.

Store is alleged to have admitted shooting Sovari accidently when Savari and three companions attacked him for refusing to serve them with homebrew at the Store home.

Detroit Population Rapidly Increasing

Detroit, Feb. 4 (AP)—The population of the city of Detroit is estimated at 1,614,718 by the R. L. Polk and company whose new directory went into circulation today. The metropolitan district including Highland Park, Hamtrank and Grosse Pointe is estimated at 1,888,895, as against 1,790,869 a year ago. A year ago the population of the city proper was 1,556,927.

BOND QUESTION WILL BE PUT TO VOTE IN MARCH

PRESENT BUILDINGS RECOGNIZED AS INADEQUATE

Members of the Escanaba board of education, after an investigation that has been continued over a year, will recommend the bonding of the city for the construction of a Junior high school, at a special election to be held in the near future.

Members of the board, at a special meeting on Monday night, voted unanimously for the submission of the bonding question to the taxpayers of Escanaba at a special election, probably on some date in March.

Within a week or ten days the estimated cost of the proposed Junior high school will be determined and amount of bonds necessary to provide for its construction will be fixed. It is announced by the board of education that the proposed Junior high school building will be centrally located and will not be constructed in the vicinity of the present high school.

Junior High Needed

Members of the board of education, nearly a year ago, were urged to consider the construction of a Junior high school at a mass meeting of citizens, headed by members of the Parent-Teacher associations of the city and since that time the board has spent a tremendous amount of time in investigation and in devising ways and means for carrying out the project. The need for a Junior high school in Escanaba has long been recognized by those acquainted with school affairs, but it was not until a demand was made by the Parent-Teacher associations and citizens that any movement, to provide additional needed school facilities for Escanaba's children was taken.

Present Building Inadequate

Escanaba bears the dubious distinction of having the only high school in the state of Michigan,

(Continued on Page Two)

ORTIZ TO BE INAUGURATED

Will Begin Term as Mexican President Today

Mexico City, Feb. 4 (AP)—Pascual Ortiz Rubio, a typical example of the Mexican leaders developed during the hectic revolutionary period since 1911, will be inaugurated tomorrow as president of the Mexican republica.

In the prime of life when Francisco Madero became the first revolutionary president after the overthrow of the Porfirio Diaz dictatorship, Oritz Rubio has risen to the supreme office of the republic through a series of important civilian posts.

Fills Term

The term to which he was elected last November was to fill out that of the assassinated President-elect Obregon. As the candidate of the national revolutionary party, he overwhelmingly defeated his principal rival, Jose Vasconcelos.

Provisional President Portes Gil, whom he succeeds, will hold the office of secretary of the interior in Ortiz Rubio's cabinet.

Americans Gather

The inaugural ceremonies have brought the greatest gathering of

(Continued on Page Two)

Detroit Mayor to Approve City Hall

Detroit, Feb. 4 (AP)—Mayor Charles Bowles will include an item providing for construction of a new city hall in the 1930 budget.

This became known today with an announcement of the mayor in which he said he favors a new building on the site of the present structure. The amount to be provided for this project was not announced.

Henry Ford Leaves For Florida Vacation

Fredericksburg, Va., Feb. 4 (AP)—After spending most of the day at Stratford, ancestral home of the Virginia Lees, Henry Ford, Detroit automobile manufacturer, left here today in his private railroad car for a vacation in Florida. He was accompanied by Mrs. Ford and his private secretary.

DODGE "BIG WEDDING"

Here is a striking picture of Margaret Couzens Chewning, 19-year-old daughter of Senator James Couzens, the richest member of the U. S. Senate, and William Jeffries Chewning, Jr., 25, who eloped from Washington and were quietly wed in Baltimore because of an aversion to a "big wedding." They are spending their honeymoon in Norfolk, Va., radiantly happy because the bride's parents have approved the match. Mrs. Chewning is one of America's richest heiresses, her father's fortune being estimated at $50,000,000, and Mr. Chewning comes from a prominent Virginia family and is a clerk in a Washington bank.

Supreme Court Gives Kohler a Severe Jolt

Madison, Wis., Feb. 4 (AP)—Wisconsin's corrupt practices law, challenged by Governor Walter J. Kohler in his defense against ouster proceedings, today was held constitutional by the state supreme court. The case was brought by Progressive Republican political opponents of the governor who charged that more than $100,000 was expended on his behalf in his 1928 campaign. The court directed that the case be sent back to Sheboygan circuit court for trial.

The corrupt practices law limits expenditures of not more than $4,000 by a candidate.

May Appeal

Decision of the state supreme court, however, may be appealed to the United States supreme court. The chief executive's attorneys, in arguments before the state court, raised constitutional points which indicated that a basis was being laid for such an appeal.

Charges alleging violation of thte law were filed against Governor Kohler soon after he was inaugurated a year ago by Phil LaFollette, brother of United States Senator LaFollette; William T. Evjue, Madison newspaper publisher; State Senator G. D. Roberts and Assemblyman Alvin Reis, leaders of the Progressive-Republicans faction in Wisconsin.

Ruled Act Void

The action reached a county court several months ago, but Judge James Wickham sustained a demurrer filed by the governor's attorneys. Judge Wickham held that corrupt practices act was void insofar as it provided for the removal of the governor

(Continued on Page Two)

FARMERS HEAR OF TAX SPLIT

Brucker Advises Keeping Present Road Tax System

By S. B. M'COOL
(Associated Press Staff Writer)

East Lansing, Mich., Feb. 4 (AP)—The state carried its fight against the proposed three way split of highway funds among the state, counties, and cities, villages, and townships to the heart of Michigan agriculture today.

Attorney General Wilber M. Brucker, speaking on problems of crime, highways and taxation to a farmers' week-end gathering, urged harmony in the preservation of the present trunk line highway policy.

Wants State Mindedness

"There must be no halter to the development of highways in this state. Get behind the present policy which comprehends an attitude of state mindedness," the attorney general said.

Brucker pleaded for continued support of the state's habitual criminal statute and advocated an attitude that "must batter down under a strong hand this psycho analysis and all the rest of this mind 'stuff' in the treatment of hardened criminals."

"No man in Michigan can justify the present system of taxation. It has grown up by patchwork," Brucker said of taxation.

On the second day of farmers' week, more than 3,000 farmers

(Continued on Page Two)

Good Live Officers Can Catch Rum Runners Without Use of Firearms

Windsor, Ont., Feb. 4 (AP)—Voicing their belief that members of the United States border patrols who are "good live officers," can catch rum-runners without firearms, the council of La Salle, Ont., voted today to take no part in the investigation of the shooting on the Detroit river early yesterday of Arthur (Muskrat) La Bramboise.

The council pointed out during its short special session that law enforcement agencies of Canada do not find it necessary to use firearms to catch liquor law violators.

La Framboise, who suffered two scalp wounds while walking on the ice of the Deroit river, claims he was on the Canadian side at the time and was pursued by two men whom he believed were attached to the United States customs border patrol.

The investigation of the shooting proceeded in the border cities today under the direction of Chief Constable Harvey Chenier, of Sandwich, West township; Sidney Oliver, district inspector of the Ontario provincial police, and James S. Allen, crown attorney of Essex county.

Was Helping Friend

La Framboise, by his own story, had been helping a friend with a load of liquor on the river shortly before he was shot. The firing occurred while he was returning, he said.

From the American side of the river government agencies continued tonight to deny that any of their operatives had participated in the shooting, which La Framboise claims took place off Fighting Island. Major William A. Carmichael, however, said that La Framboise is wanted in the United States for alien smuggling across the Detroit river.

Girl Clerks Underpaid According to Department of Labor Bureau

Washington, Feb. 4 (AP)—The "phenomenal" increase in sales of chain stores of the 5-and-10-cent variety, was held today by the women's bureau of the department of labor not to have been paralleled by advances in wages to girl employes.

Many of them were said to receive insufficient pay "to procure the necessities of life," or an average of $12 a week. Mary Elizabeth Pidgeon, of the bureau, said this average applied in the last quarter of 1928 to slightly more than 6,000 girls in 179 limited-price stores throughout 18 states and 5 additional cities.

Wages Meagre

Only 7 per cent of the girls earned as much as $18 a week, while 70 per cent earned less than $15, and the others less than $10.

The fixed selling price irrespective of locality of the stores does not prevail in regard to wages in the various states, the survey showed. In California the average was $16, the minimum wage permitted by law for experienced workers in that state.

Michigan Second

Michigan with a $15 average and Kentucky with a $14 mean, ranked next. The average of $8.80 for Maryland was the lowest reported for any state, while the average in Alabama, Georgia, Kansas, Mississippi, South Carolina and Tennessee was $9. Arkansas, Florida, and Oklahoma reported an average of $10, Delaware and Rhode Island, $11, Ohio, $12 and Missouri and New Jersey $13.

In the five additional cities, average earnings were $12 in Boston, $13 in Indianapolis, $14 in New York and Milwaukee, and $18 in Chicago.

ARMED THUGS SEEN ON WAY TO ESCANABA

FIRE SHOTS AT PASSENGERS; LOOT $100

Using the ruse that they were out of gas, three men in a coach stopped the Green Bay to Niagara bus on Highway 58 Tuesday afternoon, fired shots to intimidate the occupants, robbed the driver and eight passengers of over $100 in cash and valuables and made their escape in the direction of Escanaba. Armed with a meagre description of two of the men, state police were giving chase last night, and all police and sheriff departments in the peninsula were notified to be on the alert.

Seen By Officers

A party headed by Chief of Police Tolan of Escanaba was believed to have seen the bandits about 4:30 Tuesday afternoon when local officers made a trip out the highway west in response to the alarm. The officers noticed a coach containing three men and turned around to investigate, but before they could get under way the machine disappeared.

According to word received here, the daring daylight hold-up took place about a half mile from Quinnesec, near the Wisconsin line. As the bus approached the car which had been stopped along the highway near a bridge one of the men hailed the bus driver, and called that he was out of gas. One man entered the bus on the pretense of riding to a filling station, another went to the rear of the machine, and the third remained in the coach.

Shots Fired

As the man in the rear fired a shot through the top of the bus guns were flashed by both of the men, and all the passengers were ordered to "stick 'em up." On second thought, probably fearing that the driver might attempt to ditch the machine, he was told to keep his hands on the wheel. The thugs then proceeded to go through the pockets of the eight passengers and the driver.

Take Watches, Cash

About $40 was taken from the latter, Roy Hansen of Milwaukee, and the others were losers in amounts ranging from $30 downward, in addition to watches and other valuables. The whole affair was over within ten minutes. As they hurried away one of the men fired a shot at the tire of the bus with the evident intention of causing a blowout and delaying the get-away of the machine.

As the bus proceeded on its way, the driver hailed the first motorist who came along, reported the hold-up, and asked the car to trail the coach and give the alarm. The bandits were fol-

(Continued on Page Two)

Frances White Gets Divorce; Desertion

Chicago, Feb. 4 (AP)—Frances White, musical comedy actress, today was granted a divorce by Judge Joseph Sabath from Clinton T. Donnelly, New York theatrical manager. She testified that they were married June 23, 1923 and that she was deserted without cause, June 1, 1926.

WEATHER

LAKE MICHIGAN: Gentle to moderate north to northwest winds; snow flurries probable Wednesday.

LOWER MICHIGAN: Unsettled with occasional snow flurries Wednesday and Thursday; somewhat warmer in south portion Thursday.

UPPER MICHIGAN: Occasional snow Wednesday and Thursday; no decided change in temperature.

WISCONSIN: Unsettled, probably snow Thursday and in northeast and extreme east portions Wednesday forenoon; somewhat warmer Thursday in extreme south and extreme west portions.

	At 7 P. M.	Low Last 24 Hours
Escanaba	14	14

Temperatures—Low

Alpena	22	Marquette	20
Boston	20	Memphis	52
Buffalo	20	Milwaukee	26
Calgary	26	Montreal	-4
Chicago	30	New Orleans	60
Cleveland	36	New York	32
Denver	20	Qu'appelle	16
Detroit	32	St. Louis	38
Duluth	18	St. Paul	24
Evansville	32	Salt Lake	22
Galveston	54	S'n Francisco	30
Grand Rapids	32	Soo, Mich.	8
Jacksonville	56	Tampa	64
Kansas City	32	Washington	36
Los Angeles	54	White River	10
Ludington	28	Winnipeg	8

HOL'ION OF Mrs. R. IMPROVED

octors Note Small Improvement Since Arrival

Washington, Feb. 4 (AP)—The ondition of William Howard Taft as described tonight by his physians as "possibly a little better" nan this morning just after he had returned home from Asheville, N. C.

This announcement was made at 7:10 p. m. after an examination of the former president and chief justice by Dr. Thomas A. Claytor, Dr. Francis Hagner, both of Washington and Dr. W. S. Thayer, Baltimore heart specialist.

They remained at the Taft home for nearly an hour.

A statement issued by the three physicians after the consultation said:

Is Not Suffering

"His condition is due to arterio sclerotic changes. He is free from fever and is not suffering pain. His heart is holding out well. He is a little more alert. We feel he is possibly a little better."

Dr. Hagner, personal physician to Mr. Taft, who accompanied him from Asheville, added that his patient was in no immediate danger.

The doctor added that the next examination of Mr. Taft would be made some time tomorrow morning.

Tiresome Ride

After a rather fatiguing overnight ride from Asheville, Mr. Taft and his wife, his physician and a trained nurse, arrived here at 7:05 a. m. today. They remained aboard their car for half an hour while it was transferred from a lower level to one even with the street.

The former president was fully dressed as the train drew into the station through which he had passed time and again in triumph, once to be inaugurated president, another time to take the oath as chief justice of the United States and even longer before to begin duties as secretary of war in the cabinet of Theodore Roosevelt.

Newspaper Men Gather

Only a few persons, mostly newspaper men, were gathered for this home-coming. They had a rather long wait. Dr. Hagner gently impressed upon his distinguished patient that the time had come to go home.

Finally the physcian and friends assisted Mr. Taft to his feet and helped him along the narrow passageway between his stateroom and the side of the Pullman coach. Seating the former president in a straight chair, the attendants gently lifted him down the car steps and placed him in a wheel chair.

Mr. Taft's face was wane and colorless. There was no doubt of the strain the effort entailed as he sought to assist those who were helping him. Occasionally he raised dropping eye lids to glance about him, but it was evident that he was partially dazed.

Uses Wheel Chair

As Dr. Hagner told him the wheel chair furnished a tight fit, the ghost of a smile flitted across his countenance. Slowly the chair was wheeled across the station concourse and after a pause at the entrance while photographer's flashlights exploded, Mr. Taft was helped into the automobile of Associate Justice Sutherland.

Mrs. Taft alone rode with her husband from the station to their home three miles away on Wyoming avenue. Dr. Hagner, the nurse and attendants followed in another car. Mr. Taft was helped into the house through a side door and taken to a second floor bed room on an elevator which was installed several years ago when he first was stricken with heart trouble.

Greeted by Neighbors

The return home seemed to give the former president a new grasp on his mental faculties as wel as control over his muscles. He was able to walk almost unassisted to his bedroom.

"Well, now you are at home again," Dr. Hagner remarked, as Mr. Taft was placed in bed. The patient responded with a smile.

As Mr. Taft arrived home, he was silently greeted by several hundred neighbors and others, who long had waited on the lawn and the sidewalks and on the side of the Taft residence.

Throughout the day a procession of messenger boys passed in and out bringing telegraphic greeting from friends in every section of the country.

A number of neighbors, friends and distant relatives also visited the home to make solicitious inquiries and to leave cheering words for Mrs. Taft and her distinguished husband.

Son Gets Most of $1,000,000 Will

Detroit, Feb. 4 (AP)—John T. Woodhouse, Jr., received all of the $1,000,000 estate of his father, a wholesale tobacconist, except $25,000 which goes to the widow under a pre-nuptial agreement.

This was revealed today with the probation of the will, which stated that the testator felt that the son will "take care of my daughters and other members of my family in a manner satisfactory to me and which he understands."

The testament was written on a stock form and was signed and witnessed at 10 a. m. Jan. 25, about eight hours before Mr. Woodhouse committed suicide in his home on Lake Shore Drive.

AMERICANS AND JAPANEST HOLD PRIVATE TALKS

(Continued from Page One)

American delegation, was prepared and plunged into the knotty problem of Japanese-American differences regarding cruiser strength, but a Japanese spokesman said later that the actual talk about ships was largely limetd to battleships and submarines.

Battleships and Subs

The spokesman admitted that cruisers were mentioned but emphasized that the main conversations covered battleships and submarines. On these topics, American and Japanese views are well known, both being agreeable to the extension of age limits of capital ships but neither country agreeing with the British that the battleship is an anachronism.

While the United States supports the Britis proposal that submarines should be abolished, the American delegation entertains hardly the faintest hope that this will be done at London. Japan champions undersea craft as staunchly as France but regards them as a defensive weapon only, and she is willing to have the strictest limitation on size and cruising radius.

Anxious for Views

Since the arrival of the Japanese in London they have been desirous of starting informal negotiations with the American delegation, and today's meeting brought more Japanese and American delegates together for serious business than have hitherto met here.

The Japanese will carry on similar talks with the British, making triangular conferences wherein the actual figures of ships and tonnage will not be shied at so easily as has been the case in Franco-Italian discussions.

An American spokesman said tonight that in the American delegation there was "a feeling that distinct progress has been made as a result of today's work." He declined to say whether this referred particularly to this morning's general conference meeting or to the American-Japanese negotiations later in the day.

RELATIONS OF GERMANY AND U. S. IMPROVE

(Continued from Page One)

stay a profound impression.

Wilson's Part in War.

But while time has healed the wounds of war, it has not yet given a clear picture of how the war president will finally be judged by history. Slowly the criticisms that were hurled at him because of his forceful individualism have been superseded by a disposition to judge impartially the man who had an unparalleled responsibility at a critical moment in American history. The problems that have arisen since the war have served to emphasize the superhuman task that Woodrow Wilson forced. Generations after Lincoln lived his career was viewed in true perspective.

Politically, the Wilsonian influence lives on in his party and in many influential elements in public life. The era of conservatism that has followed his progressivism has tempered the enthusiasm of many of the democrats, but the Wilson ideals are nevertheless exalted along with those of Jefferson and Jackson at all party gatherings.

It is outside of the United States, however, that one must look for an estimate of Woodrow Wilson. The tenth anniversary of the founding of the League of Nations, recently celebrated, and the growing strength of the League as a force in international affairs, particularly in Europe are tributes to the achievements of the man who, broken in health over his labors for an ideal, finally surrendered on February 3, 1924. Time has yet to appraise the meaning of his endeavors.

Day in Washington

President Hoover announced he would appoint a commission to study United States withdrawal from Haiti.

Former Chief Justice Taft returned, ill, to his Washington home from Asheville, North Carolina.

Senate agreed to open tariff bill to individual amendments Wednesday, after voting to retain American valuation for assessing coal tar products duties.

Elkins Accused of Stealing 10 Bags Of Brother's Rum

Now York, Feb. 4 (AP)—Charges that Davis Elkins, former United States senator from West Virginia as executor, stole 10 canvas bags of liquor from the estate of his brother, Stephen B. Elkins, were made in surrogates court today by Max D. Steuer, an attorney, during the argument of a motion for the appointment of a temporary administration for the estate.

Steuer, counsel for Mrs. Evelyn I. Martin, who received a $1,000 monthly income from the estate of Stephen B. Elkins, her fiance, claimed that the liquor belonged to Mrs. Martin.

Under the terms of Mr. Elkin's will, Mrs. Martin, in addition to the contents of his apartment and half of the liquor stored there. She alleges that all of the liquor 20 bags, was removed by the executor.

Now read the Classified page.

WILL APPOINT HAITIAN BOARD

Hoover to Choose Committee to Determine U. S. Withdrawal

Washington, Feb. 4 (AP)—President Hoover intends to appoint a commission this week which will determine when and how the United States government is to withdraw from participation in the affairs of the Island of Haiti.

The president announced his intention of appointing five or seven persons to constitute such a commission shortly before the house concurred today in the senate resolution providing $50,000 for the study. A few hours later the senate agreed to a slight change the house had made in the measure and sent it to the White House.

Need New Policy

Disavowing any desire for the country to be represented abroad military forces, but praising the police and rehabilitation work done in Haiti by the marines, Mr. Hoover said the United States now needed a new and definite Haitian policy based on facts gathered by unbiased men.

"There are some people," the president said, "who wish for us to scuttle overnight. I am informed that such action would result in disaster to the Haitian people.

"We have an obligation to the people of Haiti and we need to plan how we will discharge that obligation. There is need to build up a certainty of efficient and stable government in order that life and property may be protected after we withdraw. We need to know, therefore, what sequent steps should be taken in cooperation with the Haitian people to bring about this result."

Mr. Hoover said peace and order in Haiti had been restored, finances had been rehabilitated and the police force was functioning under the leadership of marine officers. The economic development had shown extraordinary improvement, marked by highway systems, schools and public health measures, he specified.

ARMED THUGS SEEN ON WAY TO ESCANABA

(Continued From Page One.)

lowed until they turned toward Escanaba at Spalding, and word was then sent to the state police and local authorities.

Had Michigan License

Both of the men seen by the bus occupants were described as young—in their twenties. One wore a grey cap and dark overcoat and was of slim build and dark complexion. The other, of heavier build, wore a dark blue coat and grey felt hat. Their car carried a Michigan license which was not identified. The car was thought to have been a Dodge or Studebaker. One carried a nickel plated revolver, the other a blued steel automatic.

The bus which was the target of the hold-up was owned by the T. M. E. R. & L. line of Milwaukee, operating on its regular run between Green Bay, Niagara and other state line cities.

ROBBED TWO MORE

Three persons whose descriptions tally very closely with the descriptions of the bandits who held up the Iron Mountain-Green Bay bus at Quinnesec yesterday stopped and held up two persons traveling from Gladstone towards Escanaba near the old tannery at Bay View about 11:45 last evening. One of the persons in the car was Torval Smith, 17, who lives at 719 Second Avenue south. The other was the driver of the car whose name could not be learned.

The two persons were driving towards Escanaba when the three bandits jumped in the middle of the road and pleaded for a lift. The driver of the car stopped and then the thugs told him to drive off the road. They went through the pockets of the two men, taking two dollars—all of the cash the driver of the car had been carrying. Smith had but 35 cents on his person which the bandits did not find.

Immediately after searching their victims, the thugs told them to "get going and get going quick." The bandits then disappeared in the woods nearby. It is believed that they had a car awaiting off the road.

Smith had been picked up at Gladstone by the driver of the car and was a total stranger to him. He did not ask him his name. The driver of the car, thinking it just another incident, failed to report the matter to the police but Smith notified Police Officer Joe Perow about 12:30 this morning who immediately notified Sheriff Swanson. The two officers then went to Gladstone in search for the trio. Authorities all over this district are asked to be on the lookout for the bandits.

Anyone seeing persons who answer to the description of the thugs are asked to notify the sheriff's department.

Youth Is Arrested For Manslaughter

Detroit, Feb. 4 (AP)—David Holtzman, 18, was arrested today and held on a manslaughter charge in connection with the death Monday night of D. J. O'Sullivan, 56, whose body was carried away by the driver of an automobile which struck him. The body later was found in an alley.

BOND QUESTION WILL BE PUT TO VOTE IN MARCH

(Continued From Page One.)

which in order to care for the educational needs of its enrollment, provides for a ten period program, running from 8 a. m. to 4 p. m., without intermissions. Escanaba high school was designed for an enrollment of 400 and at the present time is caring for a total of 615 students.

The proposed Junior high school would house all of the seventh, eighth and ninth grade pupils in the public schools of the city. At the present time, because of the crowded conditions of the Webster school, at North Escanaba, some eighth grade pupils, living within two blocks of the Webster school, are forced to walk to the Franklin building, in the east end of the city, to attend school, and all high school students, living at North Escanaba, are forced to walk to the present high school building, in the extreme southern section of the city, to attend classes. The proposed centrally located Junior high school building would relieve the congestion from all grade school buildings in the city, removing the necessity for North Escanaba eighth and ninth graders to walk long distances to school.

New Courses Possible

Probably the greatest benefit to be derived from the proposed Junior high school would be offered by making available room for practical courses in vocational training for all seventh, eighth and ninth graders in the ctiy. It is proposed that those courses will include: electrical wiring, concrete work, commercial work, shop work, printing, drafting, dress-making, cooking, millinery, home-making and general vocational guidance.

Such a building would also make possible a general course of instruction, under especially trained instructors, in band, orchestra, glee club, chorus, athletics and general gymnasium activities.

Members of the board of education within the next few weeks will place before the people of Escanaba their complete plans for the proposed building and the need that exists for its construction, for the benefit of the boys and girls of Escanaba.

SUPREME COURT GIVES KOHLER A SEVERE JOLT

(Contipued from Page One)

from office.

The supreme court reversed Judge Wickham's decision and overruled the demurrer. The court found that the action against the governor might be continued inasmuch as the statutes say that a person who secures an apparent election and in so doing violates the act, gets no title to the office for which he is candidate.

The court made clear that it had no permission to determine what would be a proper sum to permit a candidate to spend.

Unaware of Funds

Expenses of less than $4,000 were filed by the governor but the expenditures of his friends, of which the chief executive said he was unaware at the time, brought the total to more than $100,000..

Governor Kohler was elected on a "Businessman-for-Governor" platform and his election was virtually his first step into active politics. The governor is the head of a large manufacturing concern.

Neither the governor nor his attorneys could be reached for comment on the decision.

ORTIZ TO BE INAUGURATED

(Continued From Page One.)

Americans to Mexico City in twenty years. Hotels were so crowded tonight that many visitors had to return to the United States. Seventy excursionists from Wichita, Kas., and other midwestern cities were among them.

The overflow extended even to the railroad yards, which were crowded with olng lines of Pullman cars serving as temporary hotels. Special trains from San Diego, St. Louis, San Antonio, New Orleans, and other American cities arrived today to swell the crowds.

Bid Farewell to Gil

The first part of the inaugural program, which will culminate at noon tomorrow with the actual ceremony in the national stadium, was held today. The special ambassadors and the diplomatic corps in full dress uniform marched as a group from the foreign office to the national palace to bid farewell to provisional President Portes Gil.

A continuous round of official functions followed it and will last until the presidential reception at the national palace tomororw night.

PRELATE DROPS DEAD

Lake Worth, Fla., Feb. 5 (AP)—The Rev. Father F. S. Hally of Highland Park, Mich., dropped dead from a heart attack at a bathing beach here today.

COLISEUM
Roller Rink
LUCKY CIRCLE
From 1 to 25 prizes will be awarded tonight.
Skating from 7 til 10
Adm. 10c Skates 25c

WILL CONFIRM HUGHES' POST

Little Opposition in Senate to His Appointment

Washington, Feb. 4 (AP)—Confirmation of Charles Evans Hughes by the senate as chief justice seems assured, and next week, immediately after that business is transacted, he will take over the new post.

A day of reflection upon the nomination of the former secretary of state and former supreme court jurist developed no sign of opposition to him in the senate. Chairman Norris, of the senate judiciary committee, felt no haste was necessary in consideration of Mr. Hughes, however, and stood by his decision to await the regular meeting of the committee next Monday.

Hughes Not Surprised

Surprised Washington learned today that the selection of Mr. Hughes by President Hoover as a successor to William Howard Taft was no suprise to Mr. Hughes. Mr. Hughes had been to the White House several times in recent weeks.

Soon after Chief Justice Taft's last breakdown, it became apparent to his intimates that future service on the bench was unlikely for him. This word was conveyed to the president. A breakfast conference with Mr. Hughes followed.

No Opposition

Senate leaders were clearly relieved to learn that the nominee for chief justice intended resigning his post on the World Court. The World Court subject is a controversal one in the senate, and the issue is soon to come up there again on the question of American adherance. But senators who are determinedly opposed to Mr. Hughes' views in favor of adherance to the World Court, as well as to his political and economic views, feel that is no basis for opposition to him for the highest tribunal of the land.

Senator Norris made it clear that the Hughes nomination would be treated like any other coming before the judiciary committee. If the well grounded request for a hearing of the nominee is made he will refer the nomination to a sub-committee like other nominations. He has received no such request and no complaint against the nomination, however.

Friendship Treaty To Be Signed by Austria and Italy

Rome, Feb. 4 (AP)—Austria and Italy will sign a treaty of friendship and conciliation and a judicial pact on February 6 as the result of a meeting here today between Chancellor Schober of Austria and Premier Mussolini.

The treaty and pact are expected to go far toward smoothing over the difficulties of the two countries since the post-war rearrangement of frontiers and the advent of Fascism to power in Italy.

A direct railway line connecting Florence and Bologna, Italy, will be built.

STRAND
TODAY - TOMORROW
2:30—10c, 20c
7:15-8:50—10c, 25c

Whee-e-e! Boys! Girls! The hand-picked beauties of Hollywood! Whooping it up! Stepping around! The gayest, most hilarious, most wide-open big-time you've ever enjoyed! Everybody's goin'! The "It" girl with red hair! Making whoopee! In this story by the author of "Flaming Youth."
Also Comedy

FARMERS HEAR OF TAX SPLIT

(Continued From Page One.)

crowded the Michigan State college campus.

Charges Parental Neglect

Lieut. Governor Luren D. Dickinson, speaking before the State Association of Farmers' clubs, declared that youthful delinquency is due to parental neglect. "The farmer has discouraged his children from turning toward the soil and he has gone out to become a detriment to society," the veteran state officer said.

More than 100 managers and owners of large farms gathered here today for the first time in the history of the annual institute that a separate program has been set aside for them.

Dairy Outlook Bad

A pessimistic outlook for the dairy industry with an urge to advertise its business products was sounded by E. M. Harmon, editor of the Dairy Farmer of Des Monies, Iowa. Surpluses, the stock market crash and "the contemptible publicity regarding undulant fever," have presented a discouraging outlook, he said. The National Dairy council, he added, plans a national advertising campaign this year. He scored farmers for not using most of their own products.

C. H. Jefferson, Michigan state college agricultural engineer, estimated an annual fuel loss in America of $450,000,000 through lack of insulation. Storm windows alone, he said, increase heat efficiency 30 per cent.

The following elections were held: Hereford breeders, president Warren Ramsey, Port Hope; first vice president, C. L. Lahring, Gaines; second vice president, Jay Haywood, Ionia; third vice president, Howard Kneale, Ionia; secretary-treasurer, Daniel C. Miller, Swartz Creek.

Red Polled Cattle club: president, John C. Killick, Doster; vice president, Edward Doll, Dafter; secretary-treasurer, Frank R. Westbrook, Ionia.

Aberdeen. Angus Breeders: president, James Curry, Marlette; vice president, Sidney Smith, Lake Orion; secretary-treasurer, Avery Martin, Lake Orion.

The Bishop of London recently announced that he had been asked by only two parishes to use the new Communion service.

PIONEER COOKS RESIDENT DIES

Mrs. Louisa Gibbs Settler of Community for 49 Years

Manistique, Feb. 4—(Special)—One of the first settlers in Inwood township, Mrs. Louisa Gibbs, 82, died early Tuesday morning at her home near Cooks. She had been ill only a short time, death being due to heart trouble and complications.

Mrs. Gibbs was born in Oakland County, Mich., March 28, 1847, and with her husband came to Cooks from Lapeer in 1881 to take up a homestead. After the death of her husband in 1894 Mrs. Gibbs remarried, her second husband passing away 18 years ago.

Surviving are two sons, John and Harry, Los Angeles; one daughter, Mabel, at home.

Services will be held from the Congregational church at Cooks at 2 o'clock Friday afternoon. The Rev. H. Heafield of Garden will officiate and burial will be in the Cooks cemetery.

Wealthy Man Is Convicted Of Bombing Home

Chicago, Feb. 4 (AP)—Nathan Vehon, 58, wealthy head of an underwear concern, today was convicted of charges that he conspired to bomb the home of his former business partner. Conviction carries a sentence of one to 2 years in the penitentiary.

According to testimony given by Harlan Brown, Vehon hired him to have the home of Philip Bloom bombed. Brown repudiated his original confession when he was tried on a similar charge last week, but took the stand against Vehon. Brown also was convicted and faces a similar sentence.

Mazatlan, Mexico, is to have an athletic tournament next summer, and baseball, basketball, volleyball, boxing, tennis and other sports will be featured.

PAT M'CAULEY PASSES AWAY

(Continued from Page One)

in the coal mines at Minonk, Niantic and Decatur.

While in Decatur he was engaged as weighman for the miners' union. He came to Escanaba 41 years ago, taking employment first on the Northwestern ore docks and later going to the St. Paul docks, where he served until five years ago when he retired.

Mr. McCauley is survived by six daughters and four sons, who are: Mrs. Jay Whiting, Ishpeming; Mrs. John Keiffer, Mrs. Mary McDonald and Mrs. William H. Penneweit, Milwaukee; Mrs. George Stoik, Mrs. Edward Jernstrom, Escanaba; Charles J. McCauley of Wells and George, Patrick and John McCauley, of Escanaba. In addition Mr. McCauley is survived by one brother, Francis McCauley, Escanaba, and one sister, Mrs. Owen Connahan, Escanaba, together with seven grand children and two great-grand children.

Mrs. McCauley, whose maiden name was Charlotte Hanlon, passed away ten years ago and since that time Mr. McCauley had made his home with his children. He remained in Escanaba until October of last year when he went to Milwaukee to spend the winter with his daughters residing there.

Mr. McCauley was a faithful member of St. Patrick's congregation of this city and was a member of the local Maccabee lodge.

An English pathologist has discovered that bad temper increases the amount of sugar in the blood by 10 to 30 per cent.

Sure Relief
"MAKES YOU FEEL BETTER"

6 BELL-ANS
Hot water
Sure Relief
BELL-ANS
FOR INDIGESTION
25¢ and 75¢ Pkg's. Sold Everywhere

IT IS A PRIVILEGE!
To Be Able to Present This Masterpiece to You!
IT IS A PRIVILEGE!
You Owe to Yourself to See and Hear It!
AT THE
DELFT THEATRE AGAIN TODAY
For Only Two More Days
Matinees at 2:30 Prices 10c-35c
Evenings 7 and 9 Prices 10c-25c-50c
An Inspiring Production
"DISRAELI"
Featuring
The Greatest Character Actor on Stage and Screen
GEORGE ARLISS
"A performance that is expert and utterly charming. His portrayal is one of the most outstanding of the vocal screen." —New York Evening Journal.
"Here is an exceptional drama. Beautifully produced and played with genuine artistry." —The Daily Mirror.
"Teeming with scintillating dialogue, subtle humor and sincere dignity." —New York Daily News.
Millions have acclaimed this one of the most magnificent and remarkable talking pictures that has yet reached the new screen!
ALSO—
News Weekly—A Vitaphone Act—Screen Snapshots

WANT SEPARATE FEDERAL JUDGE

Lawyers Urged U. P. Be Designated as Distinct District

Steps to establish the upper peninsula as a distinct federal judicial district are being taken by members of the legal fraternity north of the straits, it became known over the week-end.

The movement was started at the last federal term in Sault Ste. Marie, when attorneys complained that because Federal Judge Raymond has too large a district to look after, they were compelled to remain at the Soo longer than usual due to the many civil subjects brought up for hearing.

Attorney A. F. Dixon, of Iron River, was named a committee of one to arrange for a general meeting of lawyers and newspapermen to be held in Marquette in the near future. The purpose is to formulate plans to adopt resolutions requesting United States Senators Couzens and Vandenberg and the congressmen of the upper peninsula to encourage legislation to establish the district.

Oppose Suggestion.

The attorneys, according to reports from Sault Ste. Marie, are almost unanimously opposed to a proposal by Judge Raymond that he appoint an associate judge to preside over the upper peninsula federal courts at the Soo and Marquette. The lawyers believe that the upper peninsula should have its own court personnel, such as a judge, court reporter, prosecutor, marshal, his deputies and other attaches.

Salaries of those appointees, it is estimated, would approximate $70,000 a year.

The date for the proposed gathering of lawyers and newspapermen will be designated by the Marquette County Bar association, which plans to complete arrangements for a dinner and general discussion. Invitations will be extended to all attorneys and the editors or managing editors of all newspapers.

District Is Large.

The upper peninsula is the northern division of the western federal judicial district of Michigan. The upper peninsula comprises 15 counties and there are 29 more in the district in the lower peninsula.

Last year Judge Raymond, it is stated, handled the third largest civil calendar in the United States.

The plan of establishing the proposed upper peninsula judicial district will be discussed at a meeting of the Iron County Bar association to be held at the Crystal Inn in Crystal Falls tonight. Judge Bell, of the circuit court, will be a guest and one of the speakers.

SENIOR CLASS PLAY THURSDAY

"The Patsy" is Chock Full of Fun for Audience

The seniors of the Escanaba high school will present their first class play, "The Patsy," a three-act comedy, at the school auditorium Thursday evening.

"The Patsy" is one of the prettiest and most popular comedies of the last few years. The story is wound around the activities of Patricia Harrington, The Patsy, who is forced to run second to her older sister, Grace. She is to blame whenever things go wrong and she is forced to remain in the background so that her older sister can be presented to the best advantage. The part Ma and Pa play in the solution of the comedy tends to give the play that home-like spirit which everyone enjoys.

The cast has been working and preparing for the presentation for more than six weeks and reports from the director, Miss Mary French, indicate that the audience is going to receive two hours of riotous laughter and fun.

Tickets for the play are being reserved at the Office Service company and may either be purchased there or of a member of the senior class. Class Advisor Edward Edick announced yesterday that at least half of the seats in the assembly have not yet been reserved and that practically all of these are first class seats.

The cast of characters follows:

Mr. Harrington—Willard Norby.

Mrs. Harrington—Elizabeth Taylor.

Grace Harrington—Helen Roche.

Patricia Harrington—Catherine Connelly.

Billy Caldwell—Richard Ryan.

Tony Anderson—Fred Fillion.

Sadie—Mae D'Amour.

Francis Patrick O'Flaherty—Jerome Cayen.

"Trip" Busty—Stanley Johnson.

take Foley's HONEY & TAR COMPOUND

Used for Coughs over 50 years

DEPENDABLE

Sold Everywhere

OBITUARY

LAWRENCE BOURDELAIS

Funeral services for Lawrence Bourdelais, Escanaba restaurant owner, who died at St. Francis hosptial Monday night, will be held at St. Joseph's church at 9 o'clock Friday morning. Burial will be in St. Joseph's cemetery.

The body will be removed from the Allo Funeral Home this morning to the family home, 1117 Ludington street.

Mr. Bourdelais received fatal injuries in an automobile accident occurring on the Gladstone-Escanaba road on January 20.

Besides the widow and three childred, Cecile, Marie Alice and Arthur, he is survived by his mother, Mrs. Frances Bourdelais; three sisters, Mrs. Joseph London, Muskegon; Mrs. John Semer, Gladstone, and Miss Margaret Bourdelais, Escanaba; and three brothers, Clare and Earl of Escanaba, and Herbert, Bay City.

MRS. ANNA BUCHANAN

Funeral services for Mrs. Anna Buchanan, 70, who died in Iron Mountain last Sunday morning, will be held at St. Patrick's church at 10 o'clock Thursday morning. Burial will be in Lakeview cemetery.

The body will remain at the Allo Funeral Home until the funeral hour.

HARLEY TEMHLA

Funeral services for Harley Temhla, 56, who died at a local hospital on Monday, were held at the Allo Funeral Home at 10 o'clock yesterday morning. Burial was in Lakeview cemetery.

CARL SUNDLIN

Funeral services for Carl Sundlin, well-known Isabella resident, will be held at the Swedish Lutheran church in Isabella this afternoon with Rev. H. O. Danielson of Rapid River officiating. Burial will be in the Isabella cemetery.

SAMPSON J. SPARGO

The body of Sampson J. Spargo, former railroad dispatcher, was taken to Negaunee yesterday for burial in the Negaunee cemetery. Accompany the body were the following persons: Mr. and Mrs. Ed Burns, Chicago; Mr. and Mrs. W. S. Spargo, Wittenberg, Wis.; Mr. and Mrs. Charles Spargo, Bonduel, Wis.; Mr. and Mrs. Thomas Bowden, Escanaba; Mr. and Mrs. R. W. Coolman, Escanaba; Mr. and Mrs. E. C. Wells, Texas; Mr. and Mrs. William Bowden, Mr. and Mrs. Ed Bowden, Mr. and Mrs. Ed Matthews, Walter Coolman, Lester Bowden, Mrs. Elsie Sandborn and Catherine Matthews, all of Escanaba.

CHICKEN GARNISH

Fresh tomatoes, peeled and quartered, alternated with quartered slices of pineapple, make an attractive and appetizing garnish for chicken.

KNOCKED COLD IN FIRST ROUND

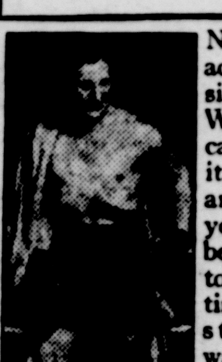

No one is of much account while half-sick with a cold. When you've caught one, knock it out! Don't wait, and don't think you must go to bed or stay indoors to do it. Next time your head stuffs-up, eyes water and nose runs, see how quickly you can snap-out of a miserable cold just by taking Pape's Cold Compound.

Little white tablets that couldn't harm anybody, but how they stop a cold! Pape's Cold Compound costs only 35c. All druggists.

COLISEUM

Double Orchestra Dance

FRIDAY, FEB. 7

Music by

AL'S PALS

and the WOLVERINES

Bothered with Backache?

It May Warn of Disordered Kidneys.

A CONSTANT backache with kidney irregularities and a stiff, achy, worn-out feeling all too often warn of disordered kidneys.

Don't take chances! Help your kidneys with *Doan's Pills*.

Used for more than 40 years. Endorsed the world over. Sold by dealers everywhere.

Doan's Pills A Stimulant Diuretic to the Kidneys

Dollar Sale in Our Men's Dep't

Men's Dress Shirts

2 for $1.00

One lot of Men's Broadcloth and high court percale. Collar attached styles to clean up lot.

Boys' Knickers

$1.00

Boys' plus four lined knickers, medium and heavy weights, nice selection of shades and patterns. Values up to $1.45.

Boys' and Men's Sweaters

$1.00

One mixed lot of Boys' and Men's Pullover Sweaters, part wool and cotton mixed, fancy patterns.

Men's Work Socks

3 pairs $1.00

Men's medium and heavy-weight Lumberman's Work Socks. Values up to 45c, while lot lasts.

Men's Blazers

$1.00

Men's part wool Blazers, brown and grey, heavyweight work garments.

Men's Work Pants

$1.00

Men's medium weight Cotton Work Pants, black with white pin stripe, well made, full cut, cuff bottoms.

Men's Dress Caps

$1.00

Men's all wool fancy pattern dress Caps, eight quarter top, unbreakable visors. Former values up to $1.65.

Boys' Shirts and Blouses

2 for $1.00

One lot of boys high count Chambray Blouses and Shirts. Light, medium and dark patterns, while lot lasts.

Men's Dress Socks

3 prs. $1.00

Men's Fancy Dress Hose in fine quality Rayon's, also wool reinforced with rayon and cotton.

Men's Neckwear

2 for $1.00

Men's cut silk, four-in-hand, Neckties made of good grade silks, large variety of colorful patterns to select from. 69c values.

BASEMENT Dollar Bargains

18 Karat Gold Band

Cups & Saucers

5 cups 5 saucers $1

Beautiful floral, wide gold band of 18 karat gold—A regular $1.25 value.

(Basement)

Rayon and Silk Hose

3 pair $1.00

Silk to the hem and Rayon to the top with picot edge, well made hose in a variety of good shades.

(Basement)

Prints and Percales

7 yds. $1.00

A wide range of smart new patterns and colors for children's frocks and women's house frocks.

(Basement)

Printed Foulards Plaid Suitings

4 yds. $1

Fancy plaids and floral designs in beautiful colors for frocks and boys' suits.

(Basement)

FLANNEL GOWNS

2 for $1.00

79c and 69c values in pretty striped colors, a fine quality outing. Women's sizes, only.

(Second Floor)

Lauerman's

ODD LOT—VALUES TO 95c

4 for $1.00

Dance Sets, Chemise, Children's Sleepers, etc. Just a limited quantity, so come early for yours.

(Second Floor)

Dollar Sale! Today

NOT merely a Dollar Day Event where you get a dollar's worth of merchandise for your dollar *BUT*—a real honest to goodness *DOLLAR SALE* where your dollar will buy more than you expect.

Read Every Item Carefully---Then Hurry Down to Lauerman's to Share These Splendid Values!!

GORDON $2.00 SILK HOSE

$1.00

Come early as we expect every pair to be sold quickly—Not more than 3 pair to a customer. Not all sizes in same colors—more than 20 colors to choose from.

SUEDE LINED SILK GLOVES

$1.00

Worth $1.50, beautiful color and styles in lovely dress gloves. In all the leading colors now being worn—All sizes — warmly lined with suede.

Chamoisette Dress Gloves

$1.00

Regular $1.25 sellers in slip on styles, turn-back and flared cuffs. A splendid assortment of colors.

RAYON HOSE

2 Pr. $1.00

These hose ordinarily would sell at 79c a pair —A fine weave rayon with silk—lisle hem reinforced foot, square heel style.

CHILDREN'S UNION SUITS

Values to 95c

2 for $1.00

Heavy fleeced lined Children's Union Suits in broken sizes from 4 to 16 years. Short sleeves, ankle length. A real bargain.

GLOVE SILK UNDERWEAR

$1.00

Slightly soiled Kayser and Gordon Vests. Worth up to $2.25 in good sizes —just a limited quantity —so come early.

Women's Rayon and Wool Unions

$1.00

Values up to $2.00. A fine quality Union Suit with bodice top, knee length. Good sizes.

Women's Cotton Union Suits

2 for $1.00

Regular 79c value, in a fine ribbed knit suit with built up shoulder strap, ankle length—lightly fleeced.

Rayon Dress SCARFS

2 for $1.00

To wear with your coat or dress in pretty gay colors. Worth 95c. Dollar day, 2 for $1.00.

White and Colored Outings

6 Yds. $1.00

36 inches wide, good, firmly woven, heavy quality outing in plain white and fancy colored plaids and checks.

Wearwell Pillow Cases

3 for $1.00

45x36 inch Wearwell Pillow Cases—

42x36 inch Tomahawk Cases—

45x36 inch Farmeve Pillow Cases —

42x36 inch Pequot Pillow Cases—

Values up to 50c.

8-4 Bleached SHEETING

2½ Yds. $1.00

Bleached Golden Gate and Half Bleached Pepperell Sheeting. Slightly soiled.

Londsdale Bleached Muslin

6 Yds. $1.00

Slightly soiled, full bleached, 36 inch fine, firmly woven quality.

9-4 Unbleached New Era SHEETING

3 Yds. $1.00

A firmly woven quality that will give satisfactory wear. Extra heavy for hard usage.

Stamped Pillow Cases

$1.00 Pr.

Stamped in spray and basket design with rainbow colored hemstitched border. 42 inches wide.

"Tommy Tucker" Prints

4 Yds. $1.00

In a splendid variety of beautiful printed patterns and attractive colors for women's and children's frocks.

PRINTS AND GINGHAMS

6 Yds. $1.00

For house dresses, draperies and other home decorations these are just the thing—beautiful colors and patterns.

STRIPED CHARMEUSE

4 Yds. $1.00

Regular 45c quality in colors orchid, canary, green, etc. 36 inches wide. For making of children's and women's lingerie or linings.

Lauer-Naps Sanitary Napkins

4 Boxes $1.00

Packed 12 in a box. Sanitary, absorbent, soluble Napkins of the finest quality.

60 Inch Mercerized Table Damask

2 Yds. $1.00

Chrysanthemum and three leaf clover patterns—A splendid quality damask, special for Dollar Day.

Stevens Linen Crash

6 Yds. $1.00

Bleached and unbleached linen crash, 15 and 18 inches wide.

New Lace NECKWEAR

2 for $1.00

Collar and cuff sets, vestees, jabots and separate collars in a variety of smart new styles.

Marquisette Curtain Panels

2 for $1.00

Yard wide, 2¼ yards long with 3 inch fringe. A fine mesh ecru color marquisette. 2 Panels for $1.00.

(Second Floor)

Children's Outing Sleepers

2 for $1.00

In sizes 2 to 6, in stripes and floral designs. Well made to give long wear.

(Second Floor)

Infants Wool Vests

2 for $1.00

Carter Infants' Vests in wool, wool and cotton and cotton worth up to 95c.

(Second Floor)

Radium Silk Princess Slips

$1.00

In colors blue, tan, white, green, peach, black, etc. A splendid value for only $1.00.

(Second Floor)

Felt Slippers for Men—Women

$1.00

Felt uppers in colors Blue, Brown, Navy and Oxford in styles and sizes for men and women.

Boy's Heavy Buckle Arctics

2 Prs. $1.00

Get a pair for John and Bill, you actually save ½ regular price. Sizes 3 to 6.

Children's Tan Lace Shoes

$1.00

Sizes 12 to 2 in tan color only, for boys and girls—strong sturdy uppers with composition soles and rubber heels.

Men's Heavy Work Rubbers

$1.00

Heavy red sole Work Rubbers made for hard usage, will give long serviceable wear.

-:- EDITORIAL -:-

THE ESCANABA DAILY PRESS

A Morning Newspaper Published Daily Except Monday by The Escanaba Daily Press Company.
JOHN P. NORTON, President and General Manager.
Office 600-602 Ludington St.

Entered as Second Class matter April 4, 1909, at the postoffice at Escanaba, Michigan, under the Act of March 2, 1879.
Member of The Associated Press
Leased Wire News Service.
The Associated Press is exclusively entitled to the use for republication of all news dispatches credited to it or not otherwise credited in this paper, and also the local news published therein.

The Daily Press is the only daily paper printed in an exclusive field of 50,000 population, covering Delta, Schoolcraft and Alger counties thoroughly, with branch offices and carrier systems in Manistique and Gladstone.
Advertising rate cards on application.

National Advertising Representatives
SCHEERER, INC.
415 Lexington Avenue, New York. 35 E. Wacker Drive, Chicago.

Subscription Rates
Daily by carrier, per week.....15 cents
Daily by carrier, per year (in advance) $7.00
Daily by mail, per year (in advance) $5.00

Member Michigan League of Home Dailies

NEED SEPARATE DISTRICT.

A MOVEMENT inaugurated when United States Senator Arthur H. Vandenberg paid his first visit to the upper peninsula, following his induction into office, looking to the establishment of a separate federal court district in the peninsula, has been brought to the fore through discussion of the proposal by peninsula attorneys in attendance at the last federal court term at Sault Ste. Marie. The publisher of The Press received from Senator Vandenberg, ten days ago a letter, in which he reaffirms his belief in the proposal and his willingness to back the project when the proper time comes.

For the past several years there has been a conviction among members of the upper peninsula bar that the rapid growth in the business of the federal court in the peninsula, warranted the establishment of a separate federal court district. It has been and is now held that in justice to the court; in justice to the attorneys practicing before the court and in justice to the public having business with the court, more time should be made available for federal court sessions in the peninsula.

The upper peninsula is now a part of the Eastern Federal Court District of Michigan, presided over by Judge Raymond of Grand Rapids. Certain definite weeks of the year are set aside by Judge Raymond for the hearing of upper peninsula federal court matters at alternate sessions of the court held at the Soo and Marquette. In order to dispose of all matters before the court within the time limit set apart for the term, it is necessary to extend the sessions far into each night, to the discomfort and inconvenience of the court, the attorneys, jurors, witnesses and litigants. Such necessary haste in the administration of justice is not in keeping with either the dignity of the court or the spirit of justice, itself.

The upper peninsula constitutes in territory about one third of the state of Michigan. It is true that this section of the state is sparsely settled, as compared with some sections of the lower peninsula, but developments of recent years have proven inadequate and incompatible with the best interests of those most concerned. the continuance of the policy in attaching the upper peninsula to a lower peninsula federal court district.

In light of the recent recommendations of the Hoover crime commission for greater expediency in the handling of federal court matters, it would seem that this is the proper time to urge consideration for the establishment of the upper peninsula as a separate federal court district.

MUSIC CONTEST.

ESCANABA lovers of music are pleased to learn that Escanaba high school will send a delegation to the upper peninsula music contest to be held in Iron Mountain next May. Within the short time they have been in charge of music activities in the local public schools, R. P. Bowers and Miss Ruth Sundwick have made a creditable showing, and when the music students leave for Iron Mountain next spring, they will have the best wishes of all for their success.

Unusual interest will be displayed in the forthcoming contest as a result of an important change in the arrangements. The upper peninsula this year will be classified as a special unit, the winners of the contest being directly eligible to enter the national music competitions. Previously upper peninsula winners were required to compete with lower peninsula winners in order to have a chance to enter the national events. Upon the request of the state advisory council of music education, the national bureau for the advancement of music in charge of the national contests accepted the suggestion that the upper and lower peninsulas be recognized as separate units.

The opportunity for the winners at Iron Mountain to go directly to the national band contest at Flint, and the National orchestra meet at Lincoln, Nebr., is an attractive "plum" that should spur Escanaba high school students to work hard in preparation for the event.

POULTRY HOUSES.

THAT upper peninsula farmers are adopting effective and scientific methods in poultry raising is shown by the increased building of the shed-roof type of hen houses, especially designed for use in this northern country after years of experimentation by the Michigan State College engineering staff.

Statistics show that during the last four years, more than four hundred of these houses have been built in the upper peninsula. This type of building is cheap to construct and embodies all the principles of what a poultry house should be. Special emphasis is placed on insulation to prevent sudden changes of temperature within the house. The problem of proper ventilation so that the hens may obtain a fresh supply of air is also considered.

The material for a 20 by 20 feet laying house, which is of sufficient size for 125 heavy birds of 140 light birds, will cost from $225 to $250.

HE MADE LIFE A BIT EASIER

THERE isn't any too much laughter in this world, at any time. It is always hard to see a funster go. We have too few of them to spare any.

Irving Knickerbocker, the gifted young artist whose sketches, "Tinymites," "Dizzy Dugan" and "Little Joe," brought smiles into the hearts of many thousands of newspaper readers all over the United States, is gone; killed in an automobile accident just as he was reaching the height of his powers.

It is hard to see him go. He was only 32. Yet "Knick," as he signed himself, did a good deal in his short life. He brought laughter to a great many people who had never seen him; slipped smiles into a great many days that were otherwise rather gloomy. Doing this, he made life a bit easier for lots of us. We shan't forget him.

The man next door has a dog he calls Grover. Asked for the reason for this variant of Rover, he told us it wasn't a variant at all, but the dog was named after Grover Whelan, New York's greeter-police commissioner, "because he greets everyone so enthusiastically."

An estimated 4,000,000 tourists crossed the border from the United States into Canada during 1929, and each spent about $75 while on the Canadian side, according to statistics. Probably took in a lot of movies.

A lighthouse is offered for sale in an ad in a British newspaper. Somebody ought to pick it up, teach it to box and match the thing with Primo Carnera.

Some astute research expert discovers that poets hardly ever are athletes. Even though quite a few of them are long-winded.

A teacher says it is not easy to learn to play the saxophone, which confirms our fears.

FLAPPER FANNY SAYS:
REG. U. S. PAT. OFF.

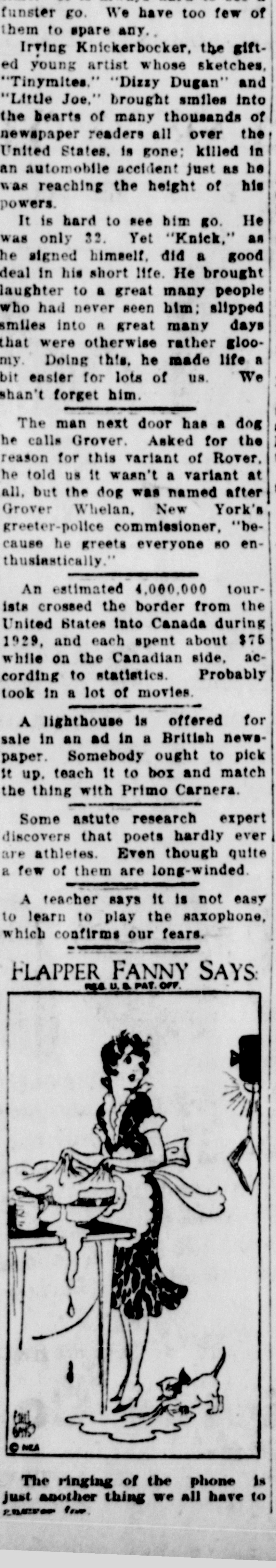

The ringing of the phone is just another thing we all have to answer for.

Rash Romance

© 1930 BY NEA Service Inc.

by LAURA LOU BROOKMAN

CHAPTER XXVII

With obvious eagerness Judith hurried to greet the visitor.

"Andy—how nice of you to come!"

The tall young man in the doorway smiled broadly. His coppery hair seemed brighter in contrast with his sober dark blue suit. Andy's face was ruddy, too, because the night outside was cold. Breasting the wind had put him in fine mettle.

Andy Craig came into the room bringing with him an air of out-of-doors and youthful energy.

"Good evening. Good evening, Mr. Knight!"

"Glad to see you, Andy," said Arthur Knight. "Take this chair here by the fire."

Andy Craig's six feet of bone and sinuous muscle stooped and adjusted itself to the low, overstuffed seat.

"I just dropped in," he said, "to see if Tony felt like running into town to see a play or something of the sort. Telephoned this morning and she said I might call—"

"Oh," said Knight rather abruptly, "you wanted to see Tony? Sorry. She isn't feeling well."

"You don't think she'd care to go out?"

Craig turned toward Arthur Knight.

"Listen, Arthur," interrupted Judith before either man had time to speak further. "Why don't you go upstairs and see if you can't persuade Tony to come down? I think it would do her good to get out. It'll be much better for you to talk to her than to send Harriet!"

Judith Knight thought that she was being tactful. She overlooked the fact, clearly apparent to her husband, that she was seeking to eliminate him from the scene.

Knight looked doubtfully at Judith.

"You want me to go and talk to her?"

"Please, Arthur!"

"Very well," said the man, rising. "I'll do what I can but I don't promise she'll come."

As he turned in the doorway he caught a glimpse of his wife smiling radiantly, listening to what Craig was saying. Two furrows formed in Arthur Knight's brow. He placed a hand on the railing of the stairs and slowly ascended.

* * *

Each day of Tony's voluntary withdrawal from the rest of the household he had dropped in to talk with her. Generally these talks had ended in angry argument on both sides.

Tonight, fully expecting another tempestuous scene, he rapped softly.

There was a muffled sound which came from within.

"It's I, Tony—your father," Knight said as he opened the door. Then he stepped back in amazement.

The room he had been about to enter was pitch black.

"Tony!" the man called.

"Wh-a-at?"

It was a very small, very dismal voice which answered. The voice came from somewhere in the righthand corner of the room.

"What in the world—what are you doing in here in the dark?"

There was no answer at all to this. Knight brushed his hand along the wall near the doorway. He had forgotten where the electric switch was.

"Tony," he went on. "Where the devil's that light switch?"

"On the l-left."

More groping. Suddenly he found the electric button, pressed it. The room filed with dazzling electric radiance.

For an instant Arthur Knight blinked. Then his vision cleared. He glanced toward the right whence Tony's voice had come and there he saw her.

The tiny huddled figure face down among the cushions of the chaise longue was clad in something pink. It was soft stuff, clinging and ruffled, and it made the girlish figure very small and pathetic looking. Tony's dark curls, usually coiled and pulled into a low knot on her neck, hung loose. All that could be seen of her head was the mop of disarrayed hair and she seemed to be using her rams as a pillow. She wore flopping pink satin mules on her bare feet.

No such detailed impression of his daughter's appearance was conveyed to Arthur Knight. He saw her, saw that she looked pathetic and miserable, and suddenly felt very much to blame.

"Tony," he repeated in a gentler voice. "Please don't feel so badly."

In answer the girl's shoulders shook wtih passionate sobs.

"You mustn't take on this way, Pet," he said. "You'll make yourself sick. Tell daddy what's the matter."

The pink shoulders shuddered once again, then lay quiet. Still Tony refused to look up.

'Tell daddy everything," Arthur Knight coaxed. "Come on, Tony. Sit up and tell me all about it."

He had completely forgotten Andy Craig who was waiting downstairs to see if Tony would go with him to an entertainment. Knight's only concern now was his daughter.

It took considerable wheedling before she succumbed. First the girl's fingers curled around one of her father's hands and she clung to it trustingly. Then she turned her head and he saw that the brown eyes were swollen with weeping and the cheeks tear-stained. Finally Arthur Knight gathered his daughter into his arms, rested her head against his shoulder, stroked and patted her as he had years and years before when childish tragedies had befallen.

* * *

Tony had ceased crying now. She rubbed her eyes with a wisp of rose chiffon supposed to be a handkerchief. She hid her face against her father's arm and then she looked up at him.

'Oh, I'm so mis-erable!" choked Tony Knight.

"But you mustn't be. You mustn't be!"

The girl's words seemed to unleash themselves all of a sudden They came indistinctly, half-sobbed, half-spoken.

"I can't help it, daddy!" she wailed. "I can't help it. Oh, I've been lying here in the dark wanting to d-die and end everything. I d-don't want to go on living any longer. You-you're so good to me, daddy, and I've been so cross and hateful and everything's gone wrong! I'm so ashamed of all the dreadful things I've done and nobody loves me or anything. Nobody cares anything about me—"

"Hush, Tony! You mustn't say things like that. Why, you know that I love you—love you with all my heart! And your brother loves you! So does Judith. We all love you and want you to forget all the things that are past and gone."

But she could not be comforted so easily.

"You hate me!" Tony insisted. "You hate me because I've been a bad, wicked girl and I deserve it and don't want to go on living!"

Words seemed to be useless. By way of varying his argument Knight lifted the girlish face, placed a kiss on each eyelid and one more (intended for the cheek) somewhere on a very shiny nose.

"You don't mean a word of that," he said softly. "You know you don't. Come on now—put some cold water on your eyes and smooth your hair and then we'll sit and talk a while."

Obediently Tony arose and withdrew on the clattering, ridiculous, satin footwear.

It was 10 minutes before she was back. Evidently the shock of what the mirror showed had been enough to inspire repairs. She came into the room with her hair still hanging but combed and tied back with a pink ribbon.

The cheeks which had been tearmarked were smooth and powdered. Her lips, still wistful, were tinted a violent flame. From the floating chiffon draperies there exuded a poignant haunting fragrance.

"Do I look better now " she asked.

"Much better. Very sweet, indeed! Tony, do you know I had completely forgotten what it was I came up to talk to you about?"

The girl gave him a shrewd, searching glance. Then her pose of innocence returned. She shook her head.

Knight smiled.

'Well, the fact is there's a young man down stairs and he's been waiting all this time to know if you'd go in town with him to see some show or other.

"Who is it?" Tony asked sweetly. "Andy Craig?"

Her father was surprised.

"How'd you know it was Andy?"

"Oh, because he telephoned this morning and asked if he could come. Then he telephoned later, too—to Judith. I listened until I found out who the call was for."

Arthur Knight made no answer. Presently he spoke with a gayety which strove not to seem strained.

"Well, shall I go down and tell the young man you'll be with him shortly?"

Tony hung her head.

"I don't want to go, daddy," she said after a moment's pause. "I want to stay here with you!"

Knight smiled.

"Oh, now, come, come! You can't expect your old father to believe a thing like that—"

"But I mean it, daddy. Really I do! Please tell Andy I'm not feeling well enough to go out."

"You're quite sure—?"

"Yes," she interrupted. "Quite sure. Tell him, daddy, and then come back upstairs and talk to me."

Arthur Knight carried out his daughter's request. He went downstairs where Judith and Andy were chatting before the fireplace. Knight's face was grave as he confronted them and reported that Tony declined to leave her room.

"I'm going up to stay with her a while," he told Judith. "Poor kid's been having a bad evening. You won't mind, will you?"

"Oh, no!" his wife assured him graciously. "Anyhow I'm going to make Andy stay and entertain me!"

Arthur Knight nodded. Then he went upstairs again to his daughter's room.

Tony took his hand and drew him down to the cushions beside her.

"Listen, daddy," she whispered. "I want you to promise me something."

"Anything at all that I can, dear. What is it?"

"I want to go away."

"Why, Tony! I thought you told me you were going to be perfectly content to stay home this winter."

"I know, daddy. But that was before—all this scandal! Oh, you don't know—you really don't know how terribly I feel!"

She was wiping at her eyes aagin with the rose handkerchief.

Arthur Knight surrendered. "There, there, Tony. Of course you can go away if you like. Florida, how would that do? Miami—?"

Tony looked up, her face wreathed in angelic smiles.

"Oh, it would be wonderful! Just wonderful. Florida— but not Miami. Palm Beach. Please let me go!"

"Certainly. Of course, dear. But on one condition! Judith must go with you." Suddenly Knight spoke with determination. "I think she needs the change too, Tony. Yes, Judith must go with you!"

A sullen gleam showed in Tony Knight's eyes but it passed.

"It's a bargain," she said smiling. "Shake!"

An hour later Arthur was telling Judith all about it. But neither Knight nor his young wife had seen the brief paragraph among the morning paper's social news which Tony Knight at that very moment was re-reading.

"Mr. Frederick K. Mortimer," said the chronicle, "has departed for Palm Beach where he will spend several weeks."

(To Be Continued)

LYRICS OF LIFE

-:- By Douglas Malloch -:-

Copyright 1928 by Douglas Malloch

HOME AGAIN.

Home again, and house again,
Fire again, and pot,
Meat again, but home again,
Riches fly,
And years go by,
Thank heaven, even then,
Summer's gold
Or winter's cold,
Home is home again.

Home again, and house again,
Door again, and key,
Night again, but home again
Matters most, to me.
Now the night,
But there's a light,
Gleaming even then,
When the way
Of closing day
I come home again.

Home again, and house again,
Roof again, and rest,
Streets again may call again,
But home again is best.
Though I see
The revelry,
Hear the music then,
Pleasure sings
Of many things,
But home is home again!

Autos Ruining City Beauty

New York—Increased automobile traffic is causing American cities to sacrifice their natural beauty, according to Charles C. Cheney of the American Institute of Architects.

Due to this increased traffic, Cheney says, many cities are cutting down great avenues of trees to adapt streets laid out for a horse-drawn era to the needs of motorists.

"Everywhere the increased use of the automobile, demand for traffic relief, as well as for airports, parks and new and enlarged business centers is requiring enormous changes," he says.

"These plans are everywhere causing the destruction of great lanes of trees. Our cities are becoming yearly uglier and more forbidding as they are gradually being denuded of the fine old trees and chelters of scenery that hid their tawdry appearance."

One species of mould feeds on hydrochloric acid.

OUR BOARDING HOUSE — By Ahern

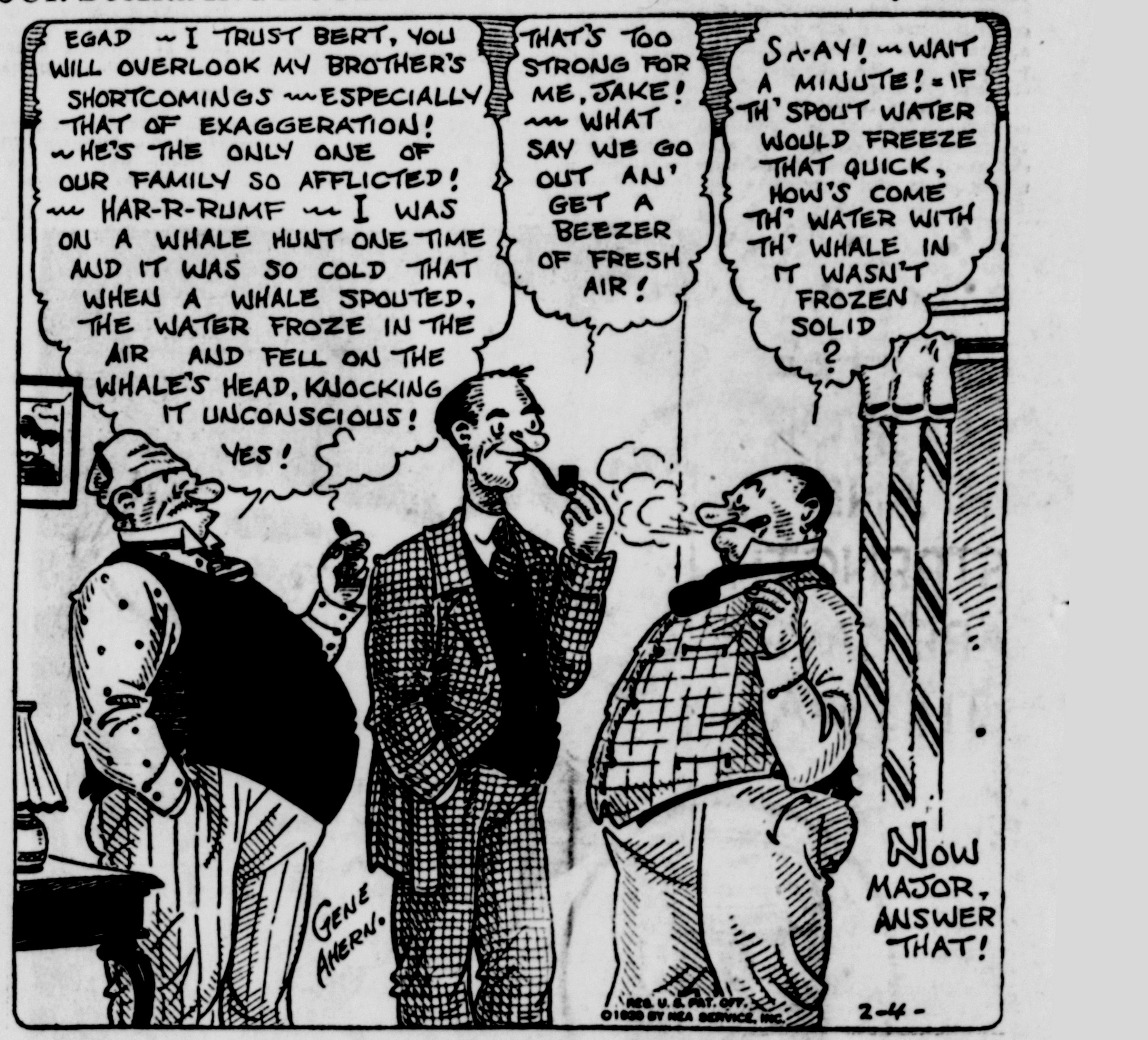

BOOTS AND HER BUDDIES — By Martin

FRECKLES AND HIS FRIENDS — By Blosser

POSTER PRIZE DETAILS GIVEN

Forest Fire Prevention Contest in Schools of State

Attempting to better its last year's record for low forest fire losses, the Department of Conservation has announced a Forest Fire Prevention Poster Contest through which it is hoped to interest all school children in forest fire prevention and obtain new and effective posters and slogans to be placed along the highways and wherever they will be noticed, to warn against carelessness in the woods.

Prizes aggregating $125 are being offered by the Department for winning posters.

There will be two contests, one for high school students and one for pupils in the primary grades. Prizes for the high school contests will be 1st, $25; 2nd, $15; 3rd, 4th, and 5th, $10 each. Books valued at $10 will be awarded the school from which the winning poster is submitted. Prizes for the grade school contest will be: 1st, $15; 2nd, $10; 3rd, 4th, 5th, $5 each. Books valued at $5 will be given the school from which the winning poster is submitted.

All entries will include a poster accompanied by a suitable slogan. Posters will be graded 50 percent for the picture and 50 percent for the slogan accompanying the picture.

According to the rules of the contest, slogans must have reference to damage done by forest fires or to means by which fires may be prevented.

"Your poster should tell a story as simply and as effectively as possible," according to the rules. "It is the idea you convey that will count with the judges, not the quality of the drawing. Posters will be judged on the merits of the idea, as expressed in the picture and through the slogan."

The contest is being conducted through the Forest Fire and Educational Divisions of the Conservation Department. Copies of the rules and suggestive material may be obtained from the Educational Division of the Department at Lansing, where all entries will be submitted.

He Heads New Regime in Spain

The downfall of Primo de Rivera's dictatorship in Spain has brought Damasco Berenguer, his arch political enemy, pictured above, to the premiership. Refusing to accept the role of dictator, Berenguer has announced he will restore the constitution under which Spain formerly was governed, reestablish the parliament, and appoint only civilian ministers to his cabinet.

5,500 TURKEYS SOLD IN DAY

At the annual turkey mart of Attleborough, England, recently, 5,500 turkeys changed hands in a single day. They were taken by graziers who will complete their fattening so that the birds will be plump enough to fill Christmas dinner platters. The turkeys arrived on foot, in automobiles, in trucks and in old-fashioned wagons, and departed in droves, shepherded by men waving sticks and red handkerchiefs.

FIRE WARDENS MEET IN U. P.

Conference to Be Held at Marquette Thursday and Friday

Following a lower peninsula meeting at Roscommon Monday and Tuesday, upper peninsula members of the forest fire organization will gather at Marquette Thursday when plans for the 1930 fire season will be discussed.

Howard R. Sayre, chief fire warden, who attended the Roscommon meeting will be at Marquette, February 6 and 7, to preside over the meeting.

The two meetings are being attended by all district and assistant district conservation officers, fire wardens and year long special fire wardens.

New and more efficient uses for the tractor and the power pump in combating fires are being discussed and explained; wardens are reviewing the work done in their districts last year and are considering improvements; and the nucleus for the 1930 complete fire fighting force for the state will be outlined.

Await Toxin Supply for Scarlet Fever

Failure of the toxin supply to arrive has delayed the administering of immunization for scarlet fever in Escanaba schools. The work will be started by Dr. H. J. Defnet, city health officer, as soon as the toxin is available.

Recent susceptibility tests given to about 800 pupils showed that about 95 per cent were susceptible to scarlet fever, and in danger of contracting the disease if exposed. The toxin to be given is not a treatment for scarlet fever, but merely a preventative. Three doses are given at two-week intervals, and the toxin is available without charge.

The American government pays the transportation expenses of undesirable aliens who are deported to their native countries.

AMUSEMENTS

AT THE DELFT.

Intrigue, melodrama, and high finance are intermingled in a brilliant story in "Disraeli," the Warner Bros. Vitaphone Production now at the Delft Theatre.

George Arliss portrays with fidelity the character of the powerful conservative British premier who, in the face of scoffing and ridicule by his opponents and powerful banking interests, acquired the Suez Canal for England, out-witting Imperial Russia, solidifying the position of England in the Far East, and making Queen Victoria "Empress of India" through his action.

Woven through this plot of diplomacy is a charming love story, carried by Anthony Bushell and Joan Bennett. Florence Arliss, the star's wife, plays the lead opposite him as "Lady Beaconsfield."

Al Green directed this Vitaphone version of the highly successful stage play, "Disraeli" which was written especially for Arliss by Louis N. Parker.

The cast supporting Arliss is an excellent one, including, in addition to the players mentioned above, such popular names as David Torrence, Ivan Simpson and Doris Lloyd. The story of the play was adapted for the screen by Julian Josephson. Mr. Josephson has many fine scenarios to his credit and in "Disraeli," his latest, he has skillfully transferred every ounce of dramatic value contained in the original script.

AT THE STRAND.

No more ideal play for the animated talents of Miss Clara Bow has ever been chosen than her latest vehicle, "The Wild Party," which comes to the Strand Theatre for two days beginning today.

"The Wild Party" is a vivacious, fast moving, production based on the story by Warner Fabian, famous author of popular novels of the jazz age.

There are several real wild parties in the play, and their watchword seems to be, "When better whoopee is made, Clara will make it."

Girls who are known throughout filmdom for their "It" qualities take part in the production. Dorothy Arzner, director of the picture, spent considerable time selecting the desired types of whoopee-making pep sisters to fill the roles of members of Clara's "gang" in the play.

JUST GETTING STARTED

OLD GOLF CLUB MEMBER: Well, what did you do it in?

NEW MEMBER: Seventy-six.

OLD GOLF CLUB MEMBER: Very good indeed.

NEW MEMBER: Yes, and tomorrow I'm going to play the second hole.—Tit-Bits.

3 Doz. Boys
"Kaynee"
All Wool Suits
Sizes 3 to 8
½ Off
The Children's Shop
H. A. Reynolds

STATE YIELDS FIVE MILLION BARRELS OIL

Mt. Pleasant and Muskegon Fields Leaders.

Michigan produced approximately 5,000,000 barrels of oil during the year 1929, it is estimated by the Geological Survey Division of the Department of Conservation.

This is compared with about 500,000 barrels produced in 1928.

Michigan produced oil is valued at an average of slightly more than $1 a barrel, giving the oil industry during the past year a value of slightly over $5,000,000.

The figures are only approximate, since complete reports have not been received.

Practically all of the production occurred in the Mt. Pleasant and Muskegon fields.

Commercial interisland air service has just been started in Hawaii.

COLISEUM
Double Orchestra Dance
FRIDAY, FEB. 7
Music by
AL'S PALS
and the WOLVERINES

Now read the Classified page.

A NEW 6
AT THE AMAZINGLY LOW PRICE OF
$835
AND UP—F. O. B. FACTORY
—the LOWEST PRICE at which a Six by Dodge Brothers has ever been sold.
—the LOWEST PRICE at which Dodge Brothers have ever offered a closed car.
—the LOWEST PRICE at which a Six with internal-expanding four-wheel hydraulic brakes has ever been offered.
—the LOWEST PRICE at which you could have a car with a Mono-piece Body—the most advanced construction known to the industry.
DODGE BROTHERS
SIXES AND EIGHTS
UPHOLDING EVERY TRADITION OF DODGE DEPENDABILITY 634
KURZ-CLARK MOTOR CO.
Escanaba, Michigan

An Announcement
of more than ordinary

COFFEE FLAVOR AND STRENGTH ARE SAVED THIS WAY

M·J·B Coffee is packed by twelve-cylindered vacuum machines owned, patented and used exclusively by M·J·B Co.
This Hi-Test Vacuum saves every bit of the full-flavored natural coffee goodness of M·J·B.
M·J·B
HI-TEST VACUUM COFFEE

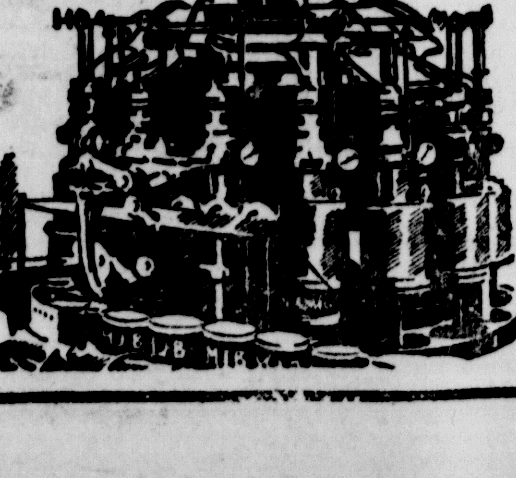

12-Cylindered Vacuumizer

Gum-Dipping Carried them to VICTORY

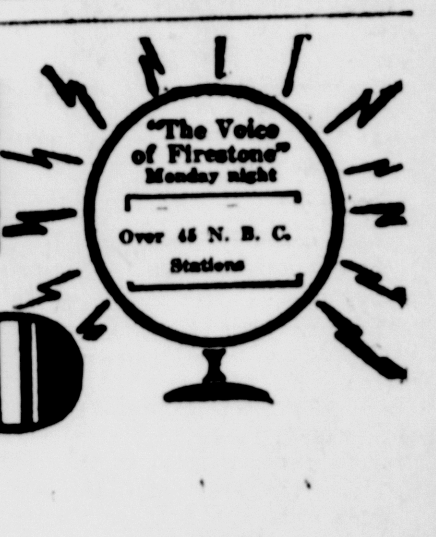

Take the judgment of world record makers on the choice of tires! When you read the records you find the winners ride on
Firestone

On every famous race track—in every outstanding endurance run—the patented Gum-Dipping process has played its part in victory. Gum-Dipping saturates and insulates every fiber of every cord with rubber—before the cords go into Firestone Tires. The cords are filled with rubber and then coated—millions of flexings as they speed over the road do not weaken them by internal friction. That's not theory. It is fact—shown by the fact that Firestone Gum-Dipped Tires hold all world records for speed, safety, and mileage.
Drive around and we will give you most miles per dollar.
Escanaba Motor Co.
Firestone Warehouse
Phone 599 Open All the Time

Inventory Shows Test Results at St. Joseph's High

St. Joseph high school closed the second quarter and first semester of the school year on Friday. The entire week was spent in taking inventory of the work done. Exams, achievement tests, checking up on the note books, belated assignments, and all such pleasurable activities made it a a busy and nerve-racking week for the dullard.

The exams are made difficult because they are held principally to detect the weak spots as that is the important thing to know, and then what remedy to apply is in order. There were many sighs, a few tears, and a plenteous amount of resolutions.

Reports Out Today

The reports will be given today and notice sent to parents where necessary. The work of the semester has been quite satisfactory. Faculty endeavors to show the student that the exam mark is not what the student should worry about, but the question, Am I doing my best work? If not, why?

Great stress will be laid upon correct speech in both grade and high school during the next semester. A boy and girl who takes the trouble to speak correctly will not be remiss in other studies.

The requirements for an all A student have again been increased, so that only the superior pupil will be able to make the grade, and that only with his best effort. A few all A, a number of honor students, a number B's, C's, a few D's and then the E's, like the A's are scarce and given out only after every endeavor has been made to have the pupil reach at least the first rung on the ladder of success.

Results Listed

The tests were given and proved interesting to both faculty and students. Below is a little insight into the results. The great curve of difference exists in the senior year.

All A Students

Senior—Charlotte Allingham, Isabel Vickers.

Junior—Clyde Hirn.

Sophomore—Grant Larson, Kathleen Todd.

Freshman—Evelyn Stockemer.

Honor Students

Senior—Catherine Abenstein, Violet Bramer, Regina Germaine, Ursilla Johnson, Adelaide Laviolette, Eileen Murphy, Catherine Murray, Laverne Sauers.

Junior—June Allingham, Lucille Lantz, Harry Menard, Fern Minor, Florence O'Donnell, Verna Stockemer.

Sophomore — Marian Frederickson, Alta Brotherton, Delima Scheer, Willis Wilson, Inez Barron, Edward LeClair, Edmund Hengesh, Mae Sauers, Catherine Groleau.

Freshman — Margaret Beitzer, Marian Hoffman, Ruth Laidlaw, Mary Jane Todd, Ella Valind, James Lefebvre, Fred Boddy, Fred Anutta, William Cook, Jack Loeffler, Paul Vardigan.

Honor Students in Examination

Seniors

English—I. Vickers, C. Abenstein, C. Allingham, L. Sauers, H. Jolicoer.

American History—C. Allingham, F. Larson, N. Todd, H. Gallagher.

French II—C. Allingham, H. Jolicoer, N. Todd, I. Vickers, G. Denoo.

Solid Geometry — C. Allingham, F. Larson, N. Todd, E. Farrell, G. Shanahan.

Cicero—I. Vickers, C. Hirn, C. Allingham.

Seniors and Juniors

Chemistry—H. Jolicoeur, F. Minor, V. Stockemer.

Physics—C. Hirn, M. Van Lister, L. Lantz.

Juniors

English III—C. Hirn, L. Bichler, J. Allingham, F. Steinmetz, V. Stockemer.

Plane Geometry—C. Hirn, M. Van Lister, J. Allingham, R. Gauthier, L. Peltier.

Sophomores

Latin—K. Todd, W. Wilson, D. Scheer.

Algebra—D. Scheer, K. Todd, G. Larson.

Botany — K. Todd, E. Vandenbusche, E. LeClair.

English—K. Todd, A. Brotherton, M. Corcoran, E. Bolger.

History, Modern—I. Barron, D. Scheer, G. Larson.

Freshmen

Algebra—M. J. Todd, J. Lefebvre, R. Valiere.

Latin—J. Lefebvre, M. Beitzer, E. Stockemer.

History—M. J. Todd, L. LeClair, G. Seymour.

English—E. Stockemer, J. Murray, R. DeGrand.

Achievement Tests

Seniors

American History—C. Allingham, F. Larson, N. Todd, H. Gallagher.

Juniors

Plane Geometry — C. Hirn, F. O'Donnell, F. Peltier.

Sophomores

Latin—K. Todd, M. Frederickson, A. Brotherton.

English—L. Ammel, M. Corcoran, E. Bolger.

Freshmen

Algebra—P. Vardigan, F. Boddy, M. J. Todd.

Latin—P. Vardigan, M. J. Todd, N. Bryson.

English—M. Hoffmann, A. Shanahan, R. DeLisle.

A machine that cuts and wraps more than 4,000 carmels a minute was exhibited in London.

8 Birthdays In The Legion Family

Another birthday at the American Legion's Billet at Otter Lake, in fact, eight of them. This is a picture of the "birthday-party-of-the-month club," a similar event occurring each month for all youngsters whose anniversaries come during the calendar period.

Legion Doesn't Forget Parties at Otter Lake

Otter Lake, Mich., Feb. 4—No birthdays pass unnoticed at The American Legion Children's Billet, the veteran organization's home for the little sons and daughters of deceased or disabled servicemen and women of the World War.

Birthdays come so frequently, however, in the annual "turnover" of 200 or more little ones, that four or five birthday parties each week are out of the question, so that Supt. James J. Davidson has evolved a party-a-month program, held on the third Wednesday of each month, at which those children whose birthday anniversaries fall within the period are feted, dined and remembered with little gifts. There is a cake, too, with candles corresponding to the number of children celebrating, since their ages may vary from one to 13 or even 14 years.

Everybody Helps.

The Billet is made possible through the 50-cent annual dues levied in most Legion posts and auxiliary units against each member, and by contributions and appropriations by the State of Michigan and Legion State and National organizations.

Many individuals, too, remember the children there with birthday gifts of toys, mittens and small garments, few of whom know the recipients. Some Legion posts and auxiliaries make a practice of remembering those youngsters sent to the Billet from their own counties. Thus, as at Christmas time, none are forgotten.

CITY BRIEFS

E. R. Kauphusman left yesterday afternoon for Kaukauna to attend the funeral services for Mrs. Harold W. Redman.

* * *

Harry Hall of Lathrop spent Tuesday in Escanaba.

* * *

Mrs. John B. Johnson, 1119 First avenue north, is ill at her home, suffering an attack of bronchitis, with pneumonia threatened.

* * *

B. N. Winegar of Montreal spent the week-end at the home of Mrs. B. D. Winegar, 720 Fifth avenue south.

* * *

Mr. and Mrs. G. W. Walter left yesterday for Kaukauna, Wis., to attend the funeral of Mrs. Harold Redman.

* * *

Mrs. Herman Gessner and Charles Gessner have returned from Rochester, Minn., where they visited the Mayo clinic.

* * *

Mr. and Mrs. Fred R. Griffin were over from Manistique yesterday.

* * *

James Ladd, manager of Lauerman Bros. store, left Sunday night for Chicago on a week's buying trip.

BOILED RICE

When boiling rice, you can save time if you use a big pot of water and drop the rice right into it. Drain when done.

NEW FIRM TO BUILD GARAGE

Site Selected is Corner of Ludington and Stephenson

Organization of the Ludington Motor company and plans for its future expansion, including the construction of a large garage and service building, was announced yesterday by the two members of the firm, Carl Anderberg, Chicago, and Richard Larson, Escanaba. The company has the agency for Willys Knight and Overland motor cars, and is now occupying temporary quarters at 614 Ludington.

Start in Spring.

Mr. Anderberg is a former Chicago real estate operator, and Mr. Larson has been identified with the automotive business in Escanaba for 15 years, recently serving as shop foreman for the DeGrande Motor company.

The new building for the Ludington Motor company, construction on which is expected to start early this spring, will be located at the corner of Ludington and Stephenson, opposite the DeGrande garage. The structure will be of the latest approved style, with modern machinery and equipment for garage and service station.

A movement to make war unthinkable has been started. The last one was unthinkable enough for us.

Advertisement

ITCHING SKIN BANISHED BY ANTISEPTIC ZEMO

If itching, burning skin makes life unbearable, quickly apply Zemo, the soothing, cooling, invisible family antiseptic. Thousands find that Zemo brings swift relief from itching, helps to draw out local infection and restore the skin to normal. For 20 years Zemo has been clearing up skin, relieving pimples, rash and other skin irritations. Never be without it. Sold everywhere—35c, 60c and $1.00.

Stuffed up inside?

Feen-a-mint is the answer. Cleansing action of smaller doses effective because you chew it. At your druggists—the safe and scientific laxative.

Feen-a-mint FOR CONSTIPATION

Elmer's

Phone 289 430 So. 13th St.

CASH AND DELIVERY

SPECIALS FOR TODAY

Fresh Eggs, doz.	40c
Hamburger, 2 lbs.	45c
Pork Shanks, lb.	17c
1½ lbs. Spare Ribs, 2 lbs. Sauer Kraut	42c
3 large cans Milk	29c
5 lbs. Onions	23c

Hanrahan Bros.

MAIN STORE PHONES 148 and 149 — BRANCH STORE PHONES 606 and 607

Grocery Bargains

GOLDEN BANTAM SWEET CORN—Baby Stewert Brand. A Sprague Warner product, can 20c; 2 cans	35c
GINGER ALE—Clicquot Club Dry or Amber, full pint bottles, case 24 bottles $3.48; 2 bottles	29c
SPAGHETTI—Beech Nut Brand, a real bargain, ready to serve in Tomato sauce, 2 cans	25c
TOMATOES—Plymouth Rock Brand, No. 2½ size can, each 20c; 2 cans	38c

FLOUR

WASHBURN CROSBY Gold Medal FLOUR

Gold Medal, Kitchen Tested for every baking purpose, 24½ lb. bag

$1.09

FRESH VEGETABLES

New Bunched Beets, Broccoli, Brussel Spouts, Bunched Carrots, Cauliflower, New Cabbage, Celery Hearts, Iceberg Lettuce, Spanish Onions, Parsley, Genuine Jersey Sweet Potatoes, Spinach, Ripe Tomatoes, Bagoes, etc.

Florida Oranges—Full of Juice and Sweet as Sugar, 216 size, dozen	55c
Grape Fruit—Medium size, each 15c; 64 size, 2 for	25c
Fresh Oysters—Extra Fancy Selects, Pint 60c; Creamed Cottage Cheese, pint	30c

Press Want Ads Cost Little, Accomplish Much.

Itching Stopped

Now he smiles

"For nearly three months," writes one man, "I had a breaking out and itching on my body. Within a few days after I began to use Resinol, the sores healed and the itching stopped." There are few cases of skin disorder which Resinol Ointment cannot relieve quickly. Try Resinol Soap, too. Men like its thorough cleansing and its tonic odor.

FREE Trial size package on request. Resinol, Dept.93, Baltimore, Md

Resinol

Advertisement

Night Coughing Quickly Relieved

Famous Prescription Gives Almost Instant Relief

Night coughs, or coughs caused by a cold or by an irritated throat are usually due to causes which cough syrups and patent medicines do not touch. But the very first swallow of Thoxine is guaranteed to stop the most stubborn cough almost instantly. Thoxine is a doctor's prescription, working on an entirely different principle, it goes direct to the internal cause.

Thoxine contains no harmful drugs, is pleasant tasting and safe for the whole family. Sold on a money back guarantee to give better and quicker relief for coughs or sore throats than anything you have ever tried. Ask for Thoxine, put up ready for use in 35c., 60c., and $1.00 bottles. Sold by Ellsworth's, Dehlin's, Gladstone and all other good drug stores.

Peter Koster

581 STEPHENSON AVE.

PHONE 504

Round Steak, lb.	28c
Sirloin Steak, lb.	30c
Beef Roast, lb.	24c
Pork Steak, lb.	23c
Pork Shanks, lb.	15c
Pork Chops, lb.	26c
Pork Sausage, lb.	22c
Pork Liver, lb.	10c
Spare Ribs, lb.	18c
Fresh Saur Kraut, lb.	8c
Skinned Hams, whole or half, lb.	27c
Bacon, whole or half slab, lb.	28c
2 cans Corn	25c
Fresh Eggs, doz.	42c

It needs a new set of tubes

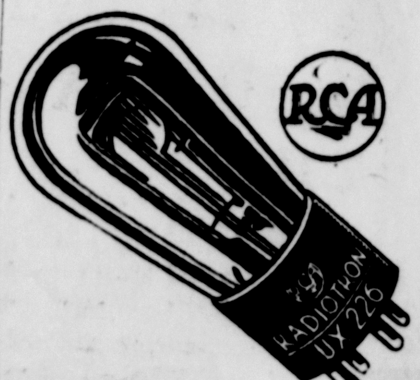

Loss of volume, quality and distance are usually signs of worn-out vacuum tubes. Once a year they should be replaced by a new set of RCA Radiotrons.

RCA Radiotron

THE HEART OF YOUR RADIO SET

This Winter Don't Shiver!—INSULATE!

Do it cheaply, quickly, easily, *firesafely* with THERMOFILL

THERMOFILL is a dry, flaky, fireproof gypsum material, simply poured from the bag, between your attic floor joists and leveled off. Old or new houses can have it. *Fuel savings alone will speedily pay for it.*

It's a United States Gypsum Company product—so you know it's *right!* Just telephone us for details about its low cost.

I. Stephenson Co. Trustees

Wells, Mich. Retail Lumber Yard Phone 1631

"Why, hello Ann... *you're a stranger!*"

Friends who live out-of-town need not be *"strangers,"* for you can chat with them often by Long Distance telephone at a surprisingly low cost.

For **$1.00** *or less*

you can call the following points and talk for THREE MINUTES:

Rates from Escanaba to:	Day Station-to-Station Rate
BESSEMER, MICH.	$1.00
CADILLAC, MICH.	.85
LUDINGTON, MICH.	.85
MILWAUKEE, WIS.	1.00
IRONWOOD, MICH.	1.00
CALUMET, MICH.	.85
HOUGHTON, MICH.	.80
FOND DU LAC, WIS.	.85

The rates quoted are *Station-to-Station* Day rates, effective 4:30 a. m. to 7:00 p. m.

Evening Station-to-Station rates are effective 7:00 p. m. to 8:30 p. m., and Night Station-to-Station rates, 8:30 p. m. to 4:30 a. m.

The fastest service is given when you furnish the desired telephone number. If you do not know the number, call or dial "Information."

MICHIGAN BELL TELEPHONE CO.

Diamond Tires

will give your Car the spirit and looks of youth.

The Diamond Super Service Tire is unconditionally guaranteed for 18 months.

The Diamond Regular Tire is unconditionally guaranteed for 12 months.

Delta Hardware Co.

Wholesale Distributors

35 YEARS OF QUALITY TIRE SUCCESS

OUT OUR WAY By Williams

SCHOOL IS ON APPROVED LIST

Cloverland Commercial College Again Certified by State

Cloverland Commercial College has again been placed on the state's approved list for the year 1930-31, according to word sent out by Webster H. Pearce, state superintendent of public instruction. The local school is the only one in the peninsula to receive this rating, and one of the fourteen out of about thirty in the state.

In order to qualify for the certificate of approval, the Escanaba business school has been complying with certain requirements set down by the state and federal education departments. Teachers, equipment and ethics in school management all come under the scrutiny of inspectors who come unannounced and often unknown to visit the schools.

Started in 1905

A listing as an approved school is a distinct advantage to the institution from the standpoint of attracting students and other angles as well. One of the most modern developments in stenography, the use of the stenotype, can be taught only in approved and accredited schools. Due the growing demand for stenotypists it is predicted that this will be the popular system of the future, and the Escanaba school is now preparing to meet the rapidly increasing demand for training in this new department of stenography.

Cloverland Commercial College was started in 1905, and was taken over by the present owner, Lloyd L. Walker, in 1922. It has been on the accredited list continuously under Mr. Walker's ownership and management. A special source of pride to the local school is the number of students placed in government positions after receiving training at Escanaba. Five were placed with a federal bureau at Washington, and twenty-five Cloverland young people are now with the federal office in Detroit.

North Escanaba Case Up Feb. 10

Hearing in the case of Michl Davidovich, 1315 Sheridan Road, charged with a liquor law violation, has been scheduled for Tuesday, February 10, at 2 p. m. The examination will be before Justice H. E. Ranguette.

Davidovich was arrested last December by the sheriff's department, and his offense is listed as one of sale, possession and keeping a place. He is represented by Attorney Torval E. Strom.

FIVE CAPTAINS IN TRACK

The roster of the 1930 Texas Aggies track team includes five captains. Both captains and captains-elect of football and cross-country participate in the track sport.

Postpone Hearing In E. Stearns Case

Examination in the case of Earl Stearns of Gladstone, charged with burglary and breaking parole, has been postponed to February 11.

Stearns was arrested by the sheriff's department at a lumber camp north of Cornell late Saturday night, and has demanded a preliminary examination, pending which he has been held under $3,000 bonds.

CROP PROGRAM FOR DAIRYING

Rations Must Be Produced As Well As Fed, Says Speaker

East Lansing, Feb. 4 (AP)—The modern problem of dairy farming is the formation of a crops program, that will furnish the herd with the right kind of ration in abundance, Prof. W. J. Fraser of University of Illinois, said in an address before Michigan dairy cattle farmers here today.

"The ration is to be produced as well as feed," Professor Fraser, a Farmer's Week speaker said. "In the whole business of dairying, there is as much necessity for producing the proper ration in the right way as there is for choosing the most suitable, efficient ration and feeding it under such conditions to secure the highest and most economical production."

The Illinois specialist urged a home grown ration of alfalfa hay, corn silage and sweet clover. With such a system o frich roughage and abundant pasturage, the farmer can make more money with les labor and thus get more real enjoyment out of farm life because he makes more profits from farm work,' the speaker explained.

"With larger breeds yielding 20 pounds of 3.5 per cent milk a day and smaller breeds giving up to 12 pounds of 5 per cent milk per day, corn silage and alfalfa hay are sufficient for the winter ration if fed to the cow's capacity to consume them." he said, and pointed out that alfalfa leaves are nine times as rich in protein as the stems.

"The dairyman who feeds good alfalfa hay liberally will be supplying most of the necessary protein and will be no longer carrying the heavy burden of a large annual cash outlay for purchased food.

As a pasture crop, Professor Fraser recommended sweet clover over blue grass and other crops. "Sweet clover in addition to being such an excellent feed for milk production requires only about three fourths of an acre of land to pasture a cow, while more than two acres of blue grass are required," he said.

Now read the Classified page.

FARMS USING MORE POWER

East Lansing, Feb. 4 (AP)—Ten per cent of American farmers probably will be served with electricity before the end of the present year, a mark Michigan already has achieved, Dr. E. A. White, Chicago, director of the national committee on the relation of electrictiy to agriculture, told farmers interested in rural electrification at a Farmers' Week banquet here tonight.

Power companies are now serving between 500,000 and 600,000 farmers in addition to a large number of rural residents and business houses not classed as farmers, Dr. White said. "We are rapidly approaching the time when ten per cent of our farmers will have electric service. That mark probably will be reached during the present year It is reported that Michigan passed the ten per cent mark in 1929

"Seven years ago there was a big question as to whether electric light and power service could be extended to American farmers. Today the situation is changed. In every one of our forty-eight states, line are being built in rural communities. It is not unusual to find electric light and power companies with budgets of more than $1,000,000 a year for extension of electric lines into farm communities," Mr. White said.

The change, he said, has been accomplished largely because the farmer is well disposed to it, he pointed out. Electricity, he added, is doing its hsare to make the farm home a happy one.

"We find electric service an important factor in agricultural development, with every promise that its use will bring changes now only dreamed about," the speaker concluded.

SOCIAL

Couple Surprised

Mr. and Mrs. Goeffrey Menard were surprised by a company of forty-five Escanaba friends at their home at Danforth Saturday night. The evening was spent in singing and dancing, with music furnished by Bert Duford of Danforth and John Pepin of Escanaba. At midnight delicious refreshments were served. All of the plans for the affair were made without the knowledge of Mr. and Mrs. Menard, and they were taken completely by surprise when the members of the party reached the home. All thoroughly enjoyed every feature of the evening's program.

* * *

Engagement Announced

Mr. and Mrs. Henry Marenger of Flat Rock announce the engagement of their daughter, Eva, of Detroit, to Floyd Cheek, also of Detroit. The marriage will take place in the near future.

* * *

Escanaba Woman's Club

The Escanaba Woman's club will hold its regular business meet at St. Stephen's church parlors at 3 o'clock this afternoon. A report on the civic committee's activities will be given by Mrs. J. J. Cox after the order of business.

Mrs. Louis Bowe will review Rheta Childe Door's book, "A Woman of Fifty." Mrs. Victor Larson wil be chairman of hostesses, assisted by Mesdomes M. J. Tonkin, Fred Olmsted and A. Kamrath.

Press Want Ads Cost Little, Accomplish Much.

SCOTT'S EMULSION
A FOOD and TONIC
TAKE IT ALL WINTER

"That G & J Tire

I got from you last fall is giving such good service I want another", writes a Nebraska customer—G & J customers return—The free tube continues—No advance in prices.

GAMBLE STORES
1113 Ludington St.

Fresh
Home-Made
Blood Sausage

Place your order early today for our Fresh Home-Made Blood Sausage.

A. D. RICHER
PHONE 161

Now read the Classified page.

The Best Coffee Makers USE

White House Coffee

A Finer Flavor for over 40 years!

PIANO SALE

Used Pianos as Good as New

Players—Uprights
$75 to $150
TERMS IF DESIRED

If you want a good piano for very little money—Act Now. We have only a limited number.

PELTIN'S New and Second Hand Store
1307 Ludington St. Phone 1033

Announcing—

Another Willys-Overland Dealer

WE take great pride in announcing the appointment of the newly organized Ludington Motor Co., to sell and service Willys-Knight and Overland Fine Motor Cars in the Escanaba territory.

The president of this new organization, Mr. Carl Anderberg, previously a Chicago real estate operator, comes into the automobile business from other lines of endeavor, having been attracted to the greatest industry and more particularly to the Willys-Overland line by reason of the values offered and further the fact of the high favor in which our products are held.

The other member of the firm, Mr. Richard Larson, needs little introduction to Escanaba motorists. For 15 years an expert automobile mechanic and until recently shop foreman at the DeGrand Motor Co., Mr. Larson has a wide circle of friends among the motorists in this vicinity. Mr. Larson will be in sole charge of the new organization until sometime in March when ground will be broken for their new Garage and Super Service Station to be erected at the corner of Ludington St. and Stephenson Ave.

To Build Modern Garage and Super-Service Station

THE Ludington Motor Co. has purchased the corner property on Ludington St. and Stephenson Ave., opposite the DeGrande Motor Company and will begin the erection of a new, modern garage and Super Service Station at that location just as soon as the weather will permit. All the latest type machinery will be installed. Skilled mechanics, trained under the supervision of Willys-Overland experts and imbued with their spirit of "service first" will greet you. The aim of this new agressive business organization will be a greater effort to serve you after the sale rather than during the time the car is being sold.

Aims of New Organization Assure Greatest Satisfaction

THE aim of this new organization may be best expressed by Mr. Carl Anderberg, President: "The decision of our organization to sell Willys-Knight motor cars during our future business career was arrived at only after an exhaustive survey of the motor car market at large. We have made a close analysis, not only of the sales possibilities of these motor cars but we were really attracted to the line by reason of the broad and liberal factory policies of customer satisfaction; and, while we had a choice of other territories, we picked Escanaba because we believe that this progressive community, already a leader of mid-western cities, has an even greater future."

OPENING DISPLAY

We invite all Overland and Willys-Knight owners to call upon this new firm and extend a most cordial invitation to the general public to do likewise. As complete a display as temporary quarters at 614 Ludington St., will permit, will be on exhibit starting today.

WILLYS-OVERLAND, INC., TOLEDO.

LUDINGTON MOTOR CO.
TEMPORARY SALES AND SERVICE GARAGE AT 614 LUDINGTON ST.
Escanaba, Mich.
WILLYS-OVERLAND FINE CARS

MUNISING NEWS

Former Munising Teacher Coaches Illinois Actors

Miss Athlene Benedict, former Munising high school teacher, is to have charge of coaching the Benton (Ill.) high school play, according to word received from that city. Miss Benedict has also been given charge of the public speaking class established for the last semester in her school.

Those in Munising who know of Miss Benedict's dramatic and speaking ability predict a sure success for her activities in the Illinois school. She is best remembered by the public here through the success of the senior play, "Gypsy Trail" which was presented at Mather high under her direction in 1928.

BAND OBSERVES ITS BIRTHDAY

Presents Concert at Mather Auditorium Sunday Afternoon

The Munising high school band, in existence just a year, will present its first anniversary concert at the Mather high school auditorium Sunday afternoon at 2:30. There will be no charge to the public, but children under the fifth grade will not be admitted unless accompanied by parents or other adults.

Following is the program and list of musicians who will take part:

I BAND

(a) March: "Field Day", McCallister.

(b) Overture: "Festal", Hazel. The overture is the form played before the first act of the opera to introduce the character theme of each of the more important roles. Note carefully the frequently changing rythmns and the introduction of new themes. This overture introduces a solo by Prince Karl's peasant sweetheart, played on the horn by Arnold Oas, and the prince's answer, played on the baritone by William Walters.

(c) "Onward Christian Soldiers"—Band and audience.

(d) Song: "Neapolitan Nights" (Zamecnik) — Band, marimbaphone, and violins by Messrs. Osser, Lemley, Peterson, Bunker and Maciejewski.

Violin sextette, "Ah! Sweet Mystery of Life" (Herbert).

Victor Herbert was one of the greatest American composers. This beautiful song from his opera "Naughty Marietta," has been heard upon radio programs more often than perhaps any other single selection.

II ORCHESTRA

(a) Selection: "War March" from "Athalia" (Mendelssohn).

(b) Selection: "Barcarolle" from "Tales of Hoffman" (Offenbach.

The smoothly flowing melody and the gracefully swaying rythm of this selection suggest the gliding of a gondola over the moonlit waters of a Venetian canal.

(c) Song: "To You," (Speks) —Orchestra and Girls' Choir.

(d) Song: "Deep River" (Spiritual) — Orchestra and Girls' Choir.

Song: "Bendemeer's Stream" (Adams).

III BAND

(a) March: "Military Escort" (Bennett).

(b) Waltzes: "Faust" (Gounod).

Gounod's opera is characterized by the charm and grace of the French people. The selection introduces a song, played on the cornet by William Boucha.

(c) Overture: "Atilla" (Karoly).

This overture is an accurate tone picture of the life of the Hungarian peasant. Try to follow the wearying toil of the field, the loom, or the mine; the joyful journey homeward when the long day is ended, and the gay celebration at the end of the harvest moon.

Band

Clarinets: A. Osser, W. Bunker, J. Schwratz, H. Stanford, G. Cramer, R. Tearman, G. Maciejewski, C. Ebbeson.

Saxophones: E. Wallace, R. Kornella, L. Simonen.

Cornets: W. Boucha, H. Maciejewski, B. Staffstall, R. Light, D. Shaffstall, D. Hecathorne.

Horns: A. Oas, C. Pangborne, E. Light.

Trombones: R. Roberts, C. Eklund, H. Raymond.

Baritone: W. Walters.

Bass: W. Pangborne, C. Lemley.

Drums: R. Forshey, H. Nelson, M. L. Barker.

Orchestra

Violins: E. Peterson, C. Lemley, A. Osser, W. Banker, H. Maciejewski, H. Vickman.

Clarinets: G. Cramer, G. Maciejewski.

Cornets: W. Boucha, R. Light.

Horns: A. Oas, E. Light.

Saxophone: E. Walace.

Trombone: E. Wallace.

Bass: W. Pangborne.

Drums: H. Nelson, R. Forshey.

Girls' Choir

First sopranos: E. Mellin, B. Hixon, M. Laage, G. Hanson, F. Dresden, E. Ebbeson, C. Maciejewski, M. Gagnon.

Second sopranos: B. Farrell, J. Raica, E. Ames, C. Marsh, E. Whitmore, L. Kempany, J. Baldwin, E. Carr.

Altos: M. Heckathorne, M. Sidbeck, M. Seaberg, E. Kessler, E. Garlepy, M. Boynton, E. Johnson.

BUREAU HOLDS REGULAR MEET

Basketball Players Are Guests of Development Club

The Munising Development club met at a supper and meeting at the Legion County club Monday evening. After the supper songs were sung and the meeting began in high spirits. The Munising basketball team had supper with the bureau as Mr. Peterson of the high school teaching staff promised the whole squad a supper if one of them could average forty foul shots out of 50 and Aaron Powell of the team made the foul shots required. Paved streets for Munising that are not already paved was discussed and left for the city commission to take care of. This will be announced later as an editorial in the Munising News.

Dr. R. A. Tearman of the recreation committee was called on to give his report of the toboggan slide which will be situated on the hill behind the court house. He said that his hill would be unfavorable and that the best place for this slide would be on the Brown's addition hill which was first selected, but left out of the question because of the steel trestle that would have to be built over the road where the slide cuts the Rosevelt highway. It was now decided that the trestle would have to be built in order to have a slide and Mr. O. E. Brown is to write and ask the state for the right to build such a trestle over their road, the fate of the toboggan slide will depend on the reply of the state.

Dr. T. W. Sholtes, president of the club gave his views towards winter sports in Munising and he stated that to make a go of it Munising would have to organize such sports clubs herself. This idea was taken with much interest and results will soon show in the new, to be, organized clubs. Mr. J. Korpela annoucnced that there already was a snow show club and any of the other men were cordially invited to come out Sunday and try their skill at snow shoeing. Munising will also have a celebration on Lincoln's birthday which is under the direction of this snow shoe club mentioned. There will be such contest as ski-jumping and skating and other contests that come under winter sports.

Business of the meeting being over Professor Craig of the University of Michigan who was at the supper was asked for a few words. Professor Craig is here in the interest of the forestry school at the university and is taking moving pictures of forest life here and of the lumbering industry. These he will take back with him to the college and use in the forestry school. Mr. Craig announced that the summer forestry camp at Munising, would again be opened in the middle of June and have a much larger student body than last summer.

IN CAPITAL'S SOCIAL WHIRL

(C.) Bachrach

Among the socially prominent young women of the national capital who are taking a leading part in Washington's brilliant winter social season are those pictured above. They are: (1) Miss Maria, Sacasa, daughter of the Nicaraguan minister to the U. S., shown as she enjoyed a recent snow in Washington; (2) Miss Jane Hanna, one of the prettiest of the season's "debs"; (3) Mrs. T. A. Scott Thropp, a young matron who is among the leaders of her set; (4) Betsy McAllister, daughter of Lieut-Col. and Mrs. John A. McAllister, prominent in the younger army circle; (5) Anne Virginia Ashburn, daughter of Colonel and Mrs. Percy M. Ashburn, who made her bow to society just recently.

BUILDING GAINS FOR YEAR 1929

Lansing (AP) —Michigan, outside the city of Detroit, showed a gain last year of $1,534,826 over 1928 in the volume of building recorded in twenty-one cities.

Detroit placed fourth in the United States but showed a decline of $28,717,788 under 1928, while the total decline in the state was only $27,182,962. The state total for 1929 was $181,831,711.

Dearborn, Lansing and Ann Arbor showed the largest gains with the former two recording an increase of nearly 100 per cent over 1928. Dearborn was second to Detroit, while Flint and Lansing followed in order. New building records were established in Dearborn, Lansing, Ann Arbor, Kalamazoo, Muskegon and Jackson.

Other cities making gains over 1928 were: Battle Creek, Birmingham, Wyandotte, Hamtramck, Royal Oak, Benton Harbor, East Lansing, and Ironwood.

The following tables gives the volume of building in 22 Michigan cities for 1928 and 1929:

CITY	1929	1928
Detroit	$100,542,497	$129,260,285
Dearborn	15,154,800	7,747,963
Flint	14,571,741	14,412,680
Lansing	9,379,258	4,762,147
Ann Arbor	7,242,181	4,462,905
Pontiac	6,465,290	13,288,293
Grand Rapids	6,821,270	8,280,285
Jackson	3,512,043	2,097,086
Saginaw	3,208,872	4,349,585
Battle Creek	3,015,665	2,840,262
Muskegon	2,445,637	2,047,261
Birmingham	2,437,614	2,347,000
Kalamazoo	2,409,585	2,036,864
Highland Park	2,827,400	2,603,582
Wyandotte	1,844,702	1,437,909
Hamtramck	1,501,390	1,330,485
Royal Oak	1,443,213	1,082,121
Ferndale	1,212,660	1,427,565
Bay City	1,170,971	1,778,192
Benton Harbor	772,155	354,839
East Lansing	669,475	500,540
Ironwood	167,262	166,491
Totals	$181,831,711	$208,013,673

Several of our leading senators seem to have soured a little on the sugar tariff question.

"SUNNY BOYS"—AND GIRLS—ON FLORIDA SANDS

Just kiddin'—or maybe teaching himself how to shoot the young idea—was the cameraman at Miami Beach, Fla., when he got the childish notion of taking these pictures of baby bathing beauties for The Press and NEA Service . . . "Sunny boy" of the beach was 3-year-old Dickie Madden, Jr., of Indianapolis, pictured upper left. Young Donald Alwyn Knight, below, of White Plains, N. Y., seems to have been a bit peeved at being caught at his sun-bath. Kids used to be afraid of getting "tanned," but little Suzanne Sturm of New York, shown upper center, evidently enjoys it. The latest beach modes for children are illustrated below, center, by Marilyn and Victor Chartrand (left) of Forest Hills, Long Island, and Ann Schmidt of Chicago. Getting in practice to be a speed king like his dad, Tommy Milton, Jr., son of the famous motor race driver, got a slow start when, as picturred upper right, he steered a turtle across the sands. And imagine the embarrassment of Carol Lyon Johnson of Cincinnati, lower right, when a shoulder strap on her bathing suit broke—right before the camera!

MANISTIQUE

TOM BOLGER MANAGER

PHONE 155 TEEPLE BLDG.

SEESEES HAVE LIVELY MEET

Lied Outlines '30 Program; Editors to be Entertained

To make the Manistique Chamber of Commerce a live wire, efficient organization, with every member of the body a go getter who enters into the spirit of the body, to forget petty jealousys and grievances and pull together, was the plea of Frank Lied, president, in his inaugural address before a group of enthusiastic business and professional men at the Elks temple, Monday evening.

Among the projects on the program for 1930, he listed making a bigger bid for the tourist trade, the second largest business in the country, ranking next to the automobile industry; the Seul Choix road, the new concrete highway, the Big Spring road and a new boulevard lighting system for the city.

To Entertain Editors

When the Michigan Press association meets at Blaney during June, they will be entertained for a full day in the city of Manistique. Approximately 175 editors of weekly publications in the state are expected to attend the three day convention at the popular resort. Action was taken to entertain the group, for a full day if possible and a special committee apointed to map out a program including trips to Kitch-iti-ki-pi, Indian Lake and other nearby attractions, with a dinner to climax the days events.

Purchase of two memberships in the U. P. Development Bureau was also advocated. The bureau will have an exhibit at the annual Wild Life show to be held in Chicago and this assures distribution of Schoolcraft county literature at the show. It has also been asked that if possible a man, well acquainted with the country, be sent to the show to aid in this distribution and establish personal contact with the great army of potential upper peninsula tourists who view the show.

An interesting outline and rough draft of the proposed new advertising booklet was presented by John I. Bellaire. The object of the booklet is to guide the tourist through this county in the best possible manner. It would enumerate the points of interest in each of the townships and the city of Manistique, and give hotels boarding houses, campsites, fishing grounds, beautiy spots, resorts and garages, giving detailed information as to the accomodations and rates of each of the latter three. A road log would also be provided. The plan is to provide the booklet to the tourist free, the advertising paying costs of publication.

It was voted to send to representative boys of the community to the Older Boy's conference, to be held at Ironwood, Feb. 14, as delegates of the Chamber of Commerce.

Secretary Thomas' definition of a Chamber of Commerce, its purposes, and what it must do to get results was well received.

W. L. Middlebrook gave an interesting resume of the state supervisor's meeting held in Lansing, last week and H. G. Earle of the Wisconsin Land and Lumber company talked on the value of advertising. He also thanked the chamber for the cooperation extended his organization during the past years.

Several communications were read. The protest lodged with the Soo Line against train 87 slopptng at the water tank before pulling into the depot, was acknowldged and the chamber assured that this inconvenience would be remedied.

LAST PLANE OF "ARCTIC FLIGHT" AT HOME FIELD

Report Analyzing Long Hop Now Being Prepared

Landing at Selfridge Field, late Sunday afternoon, the last plane of the army squadron making the Arctic flight, was safe in the home hangar. It was the Curtiss pursuit ship forced down at Cooks last Wednesday.

The plane, piloted by Lieut. Sillin and accompanied by the huge tri motored transport which brought repairs and a mechanical crew here to repair the disabled ship, took off here Sunday afternoon for the final lap of the long flight.

A voluminous report analyzing the 3,700 mile flight of the first pursuit group, from Selfridge Field to Spokane and return, is being prepared by officers who took part in the expedition, and will be forwarded to the office of the chief of the air corps as soon as completed.

Problems encountered, including weather conditions, inadequate servicing facilities, material and personnel stamina, and suggested solutions to prevent future obstacles, will be recounted. Considerable data accumulated during the flight, the first expedition of that nature to ever engage in sub zero flying as a unit. Twenty two planes took part. Major Ralph Royce, who commanded the expedition, is directing preparation of the volume.

Odd Fellows Hold Degree Work Tonite

Members of the Odd Fellows' lodge are conferring initiatory degree work at 8 o'clock tonight at the Odd Fellows' hall. All members are urged to be present.

Marcus Stammers Rites Thursday

Funeral services for Marcus Stammers, Inwood township farmer, will be held Thursday afternoon at the Gunnarson and Kefauver undertaking parlors. The Rev. V. E. Holmstedt will officiate and burial will be in Fairview cemetery. Neighboring farmers will serve as pallbearers. A sister, Mrs. Gustave Briggs of Ypsilanti has arrived for the last rites.

RADIO REMINDERS

Wednesday, Feb. 5.

Defying Rudyard Kipling, West greets East in a new adventure series, entitled "East of Cairo," in which the exploits of two young American soldiers of fortune are to be presented by the NBC system at 7:30 o'clock this evening. Although generally fictional, these weekly dramas will contain considerable truth for Raymond Scudder, author, spent four years wandering about the Far East taking life as he found it, working on newspapers in Shanghai, laboring in coastwise steamers and at any other tasks which he chanced to find. The program will be broadcast from WEAF and associated NBC stations.

A series of educational programs by the United States navy band intended for public school reception will be inaugurated over WABC and stations of the Columbia system at 9:30 o'clock this morning.

Other programs today are:

4:00 p. m.—Club plaza orchestra, WMAQ.

5:00 p. m.—Bernie Cummins orchestra, WJZ, WREN.

6:00 p. m.—University of Cincinnati Talk, WLW.

6:30 p. m.—Farmers Short Course, WLS.

7:00 p. m.—General Mills Fast Freight, WMAQ.

7:30 p. m.—Forty Fathom Trawlers, WMAQ.

8:00 p. m.—Musical program, KSTP, WTMJ.

8:30 p. m.—Music, WMAQ.

9:00 p. m.—Night Club, WLW.

9:30 p. m.—Floyd Gibbons, "Headline Hunter," WGN, WEAF.

10:00 p. m.—Casino orchestra, NBC service to WEAF.

10:30 p. m.—Amos and Andy, KSTP, WMAQ, KYW.

11:15 p. m.—Northland Frolic, KSTP.

12:00 p. m.—Thirteen Hour Insomniacs, WLW.

Daylight Savings Time Is Favored By C. of C. Group

Manistique will be run on daylight savings time during the summer months this year if the Chamber of Commerce has anything to say about it.

The chamber went on record by an unanimous vote as being in favor of the fast time and the city council will be urged to adopt it when the time comes.

Last year, the proposition was put to the people, and was voted down by a narrow margin. Many neighboring cities used the fast time during the summer and action is being started early so that the Manistique resident may have an hour extra daylight in which to enjoy himself, this summer.

"OPEN DAY" IS OBSERVED

Mrs. Shinar Delivers Paper on "Little Theatre"

"Open Day" was observed by the Women's club yesterday at their meeting held at the Elk's temple. Mrs. W. J. Shinar delivered a paper on the movement of the "little theatre" in this country. She interestingly presented the history of the "little theare" and especially the growth and development in the United States. This movement is a fairly new one and progress has been very rapid, at the present time there are 3000 "little theatre" groups.

Following Mrs. Shinar's paper, two one act plays were presented under the able direction of Mrs. Thomas Mulrooney. One of these plays "City Relatives" was written by Mrs. A. L. Byers of Hiawatha. The other, "Grounds for Divorce," was also written by an upper peninsula woman.

The cast for "City Relatives" was as folows:

Henry Young, a farmer—Mona Bingham.

Lizzie Young, his wife—Marie Connolly.

Bill Young, a young man—Ruth Peasley.

Betty Lou Young—Margaret Bendschattel.

Mr. Fred Williams—Mrs. R. H. Wilson.

Mrs. Mary Wilson, city relative—Mrs. A. F. Hall.

Those who took part in "Grounds for Divorce" were:

Mr. Russell, a lawyer—Mrs. A. B. Waters.

Mrs. Standish—Mrs. Wesley Orr.

Mr. Standish—Mrs. Tom Mulrooney.

Hostesses on this occasion were Mrs. A. F. Hall, Mrs. W. Bolitho, Mrs. S. M. Winn, Mrs. J. Falk, Mrs. H. Adams, and Miss Mary McLellan.

K. K. K. K. Will Meet Friday Afternoon

The Kozy Korner Kard Klub will meet Friday afternoon Feb. 7, at the home of Mrs. Claude Wendland, Fourth street. All members are requested to be presnet.

Ministerial Ass'n Will Meet Friday

The Manistique Ministerial association will meet Friday evening, Feb. 7 at the home of Rev. and Mrs. C. E. Morrison. A six o'clock dinner will be served and election of officers will take place at this meeting.

Mrs. M. Mero was admitted to a local hospital Tuesday for medical attention.

DRAGOONS FACE LEGION TONIGHT

Strong Munising Quintet Comes Here Searching Victory

The Munising Dragoons will invade the local gymnasium tonight to battle the Legionnaire cagers in what promises to be one of the fastest games of the season. It will be the second game for the local quint. The juniors and freshmen will put on a preliminary skirmish as the opening dish in this choice basketball menu. The curtain raiser will start at 7:15 and the main go at 8:15.

The Dragoons are said to be one of the fastest and strongest independent teams in this section of the peninsula. They have a long string of victories to their credit already this season, among them being the scalp of the Escanaba Independents. They have lost but two games, both of these by the narrowest of margins.

Their line up includes a number of all star caliber among them being Muddler, formerly of Wisconsin university, Siltala of Northern State Normal and also Yeager and Genry, names well known in basketball circles throughout the U. P. The offense of the Dragoons is apparently built around the stellar work of the latter two, who have been high point men in most of the recent games. The lineup for tonight's game has not been determined.

The Legionnaires are expected to present the same front as a week ago when they faced the Wolverines; J. Williams and Kelly, forwards; R. Williams, center; LaBrasseur and Eck, guards. There is a possibility, that Kelly will grace the bench. The former Michigan State star turned an ankle in the opening game and has been nursing it all week. However he is expected to be in the thick of things when the opening whistle blows.

Bill Cook will referee the Legion game, while C. W. Field will handle the inter class struggle.

CITY BRIEFS

Mrs. Ralph Arrowood entertained a few friends at a vanishing tea at her home on Michigan Ave., recently. Proceeds from the entertainment went to the Philathea Class of the First Baptist church.

Mr. and Mrs. Andy Maitland are the parents of a son, Ronald Stanley. Mother and son are doing nicely.

Bruce Peasley is confined to his home with an attack of the mumps.

Harvey Pariseau, Escanaba, was a business caller in the city yesterday.

Dave Yalomstein left yesterday for Detroit on a business trip.

G. W. Kandel, West Bend, Wis., is visiting his parents, Mr. and Mrs. Chas. Kandel, N. Deer St.

Mr. Asabel Clark, River Road, underwent an operation at a local hospital Monday.

Billy Males, son of Mr. and Mrs. Leonard Males, was a medical patient at a local hospital.

Mission Circle to Hold Bake Sale

The Swedish Mission Circle of the Swedish Baptist church will hold a bake sale at the Light store Feb. 8. The sale will start at 1 o'clock and a variety of baked goods will be on hand.

FOR SALE
Violin. Good Condition
Inquire
George Sablack
546 Delta Avenue
Manistique

More and More Colds Treated Externally

Demands for Vicks, Pioneer of "No Dosing" Method, Grows at Amazing Rate

A generation ago, when Vicks VapoRub was originated, the idea of treating colds without "dosing" was almost unheard of. Today, more and more colds are treated externally, and the whole trend of medical practice is away from needless "dosing."

Best for Children

Mothers especially appreciate Vicks, because it checks colds without risk of upsetting children's delicate stomachs. Just rubbed on, Vicks acts through the skin like a poultice or plaster, "drawing out" tightness and soreness; and, at the same time, it gives off medicated vapors which are inhaled direct to the inflamed air-passages, loosening the phlegm and easing the difficult breathing.

Equally Good for Adults

Year after year the demand for Vicks has grown until it is now the family standby for colds in more than 60 countries. Used largely at first for children's colds, actual use in millions of homes has proved it equally effective for adults.

Now "26" Million!

To keep pace with this evergrowing demand, the famous Vick slogan—"17 Million Jars Used Yearly," was raised to "21 Million" a short time ago. This figure, too, has been outgrown, as there are now "Over 26 Million Jars Used Yearly" — a jar for every family in the United States.

VICKS VAPORUB

AMY BOLGER, Manager

GLADSTONE

PHONE 32
19 TENTH ST.

OPERETTA HERE FRIDAY NIGHT

Charming Music is Feature of "Pickles," H. S. Production

A clever story telling of Lady Vivian's search for her daughter, who had been lost when a baby near Vienna at carnival time, tuneful music and charming costumes and settings are combined in "Pickles", the musical comedy which will be presented at Gladstone high school Friday evening by the glee clubs under the direction of Merl D. Williams.

The operetta will be given at a matinee for children through the sixth grades only, Thursday afternoon, and will have its main presentation Friday evening.

Musical numbers of charming melody, in which the operetta abounds include the following in three acts:

Overture, Instrumental.
Opening chorus, ensemble.
"The Duty of a Cop"—Rumscki and Bumski.
"Pickles"—Jones.
"Czardas," a gypsy dance—Llona.
"My Gypsy Queen"—Llona and Jones, duet.
"Remember"—June and Crefont duet.
"Fortune Telling"—Llona and Chorus.
"Away to the Gypsy Camp"—Ensemble.

II

"Kamalay"—Prelude.
"The Romany Trail"—solo and male chorus, Jigo and gypsies.
"Philosophy", a Madrigal, quartet—Jigo, Llona, Crefont and June.
"The Mystical Pool"—solo and chorus, Llona.
"Pictures by Moonlight", duet, —Crefont and June.
"A Vision," duet—Lady Vivian and Llona.
Finale—Ensemble.

III

"All Hail King Carnival"—opening chorus, ensemble.
"The Time to Say Goodbye"—Crefont and June.
"Valse due Carnivale"—Llona.
"I Can't Get Along Without Jimmy"—Llona and chorus.
Finale—Ensemble.

HIGH SCORES IN DOUBLES TOURNAMENT

Standings in the mixed doubles at the Rialto alleys are as follows:

Dupont-Empson—1013; Piske-Raiche, 967; Dupont-Raiche, 963.

In the men's doubles Raiche and Van de Weghe are high with 1150.

Ladies' high score in three match games is held by Miss Erna Feldt.

H. W. Blackwell At Convention

H. W. Blackwell left Monday night for Milwaukee where he will attend a convention of the Wisconsin Retail Hardware association. He will return to Gladstone later in the week.

COLORED CLOTHS

One is now able to maintain the same color consistently all through the kitchen. New orange squeezers, dish cloths, and even garbage pails come in all the popular tones.

WHY ADMIRAL BYRD WANTS TO GET HOME

Here are four good reasons why Rear Admiral Richard E. Byrd, trapped behind several hundred miles of ice near the South Pole, wants to get home. His three children, pictured above, are counting the days until they see their daddy again. They are, left to right: Katharine Ames Byrd, Richard Evelyn Byrd III, and Evelyn Bolling Byrd. In inset is Mrs. Byrd, wife of the explorer, upon whom falls the task of waiting.

MANISTIQUE PLAYS HERE FEBRUARY 14

The annual basketball scrap between two old time rivals, Manistique and Gladstone, will take place here on February 14, when the Schoolcraft county cagers meet Coach Keil's regulars on the floor of the Gladstone high school gym.

Manistique has been undefeated so far this year with a record of eight consecutive victories, and the Keilmen are expecting one of the fastest games of the year.

The Manistique Gladstone game is one of the high spots of the season and it will undoubtedly be witnessed by a crowd of several hundred fans of both cities.

Mrs. Van Donsel Is Honored At Surprise Party

Mrs. Harry Van Donsel was the guest of honor at a surprise party given Saturday evening at her home, 124 Dakota avenue, by a group of friends.

Forty-six guests attended.

Card contests and dancing were enjoyed and a delicious lunch was served.

Mrs. Van Donsel was presented with a lovely gift.

The party was arranged by Mrs. Louis Creten, Mrs. Louis Doneau and Mrs. Walter Hansen.

OILED DOORS

This is the time of year when the furnace heat may have dried out the doors and that unpleasant squeaking begins. Everything should be thoroughly oiled monthly.

SONNY'S GETTING TO BE A BIG BOY

Far from the shivers of New York's wintry weather are Evan Burrows Fontaine, famous dancer, and her son, pictured above at Miami Beach, Fla., just before taking a dip in the water. The dancer claims the child is the son of Cornelius V. (Sonny) Whitney and several years ago there occurred a sensational lawsuit that involved this charge.

CITY BRIEFS

Mrs. Joseph Weingartner, Sr., left Sunday for her home in Rhinelander after spending six weeks here at the home of her daughter, Mrs. John Schustarich, 1201 Wisconsin avenue. Mrs. Albert Weingartner and Mrs. Joseph Weingartner accompanied her to Rhinelander and will spend a few days there.

Mrs. S. Allan of Menominee is visiting here with her sister, Mrs. H. W. Blackwell.

Mrs. N. J. LaPine and daughter, Judy, returned Monday from Green Bay where they spent a few days with friends.

Felix Koski of Nahma left Tuesday for Menominee where he will spend a few days.

Mr. and Mrs. Ben Young, Montana avenue, are the parents of a son born February 1. The baby has been named Milford Glenn.

Black Devils, Yellow Jackets Win Matches

The Black Devils defeated the Blue Aces and the Yellow Jackets took all three games from the Red Knights in the Gladstone girls' bowling league matches at the Rialto alleys Monday night.

Scores were:

Blue Aces			
Mrs. Barry	159	125	134
Alma Poulin	111	116	121
Doris Danielson	85	94	157
Frannie Shrock	129	109	122
Totals	484	444	534

Black Devils			
Gen Louis	123	141	116
Erna Feldt	107	116	121
Gert Piske	149	145	101
Gen Schram	126	125	104
Totals	505	527	442

Yellow Jackets			
Skogquist	101	107	92
Marie Poulin	80	96	126
Marie Perras	87	135	95
Totals	222	315	270

Red Knights			
Marg Blodgette	83	85	89
Marg Brooks	52	95	87
Marie Perras	87	135	94
Totals	222	315	270

LEGION TEAM TAKES MATCH FROM ROTARY

The Legion defeated the Rotary club Monday night at the Rialto alleys, winning all three games.

Scores were:

Legion			
Green	157	141	145
Chatfield	152	152	146
Olson	189	177	136
Sturgeon	158	196	148
Westcott	181	191	161
Totals	837	857	836

Rotary			
Dehlin	175	165	126
Card	133	132	111
Jones	155	155	155
Noreus	191	167	138
Empson	162	169	159
Handicap	21	21	21
Totals	837	819	710

Special Meeting of Ladies Thursday

The ladies of St. Paul's Lutheran church will meet in the church parlors Thursday afternoon at 2 o'clock for a special meeting. It is hoped that all members will be present.

JUNIOR AND CHURCH NIGHTS BEING PLANNED

Junior church night will be observed at the First Methodist Episcopal Memorial church the evening of Sunday, February 23, and a fine program is being arranged.

On the Thursday following, February 27, church night will be held. This will be a get together for all members of the congregation.

There will be a program of musical numbers and readings and a play directed by W. H. Bainter, head of the department of public speaking, Gladstone high school.

Guild Meeting This Afternoon

Regular meeting of the Guild of All Saints' Catholic church will be held this afternoon at 2:30 o'clock in the parish hall. Mrs. Arthur Brock is chairman of the committee in charge. All members are asked to attend.

Kings Heralds Meeting Today

The Kings Heralds of the First Methodist Episcopal Memorial church will meet this afternoon at 4 o'clock at the home of Mrs. R. J. Rogers, for a birthday anniversary party in honor of the King's Heralds president. There will be a special program. All members are asked to be present.

J.C.PENNEY CO. INC.

Gladstone, Michigan

Smart Women Are Buying

RAYON UNDERWEAR

Because:
It's appealingly dainty, and radiantly lovely in colorings!

Because:
It fits so smoothly under the sheerest of frocks!

Because:
Its long-wearing quality and practicality make it thrifty!

And Because:
At J. C. Penney's this lovely quality is priced so very low!

Vests
Bloomers 49c each

SHOP WILL BE REOPENED IN SHORT TIME

Work of remodeling and redecorating the A. D. Alguire Barber shop, the interior of which was destroyed by fire late Monday afternoon was started Tuesday.

The interior will be completely rebuilt and new fixtures installed and it is expected, Mr. Alguire said yesterday, that the shop will be reopened by the middle of the week.

All furnishings were completely destroyed in the fire. Mr. Alguire and William Gamache received slight burns in attempting to put out the blaze.

FRIDAY, LADIES' AFTERNOON AT RIALTO ALLEYS

Announcement of Ladies' Afternoon at the Rialto alleys, every Friday afternoon, beginning this week, was made Tuesday by Nick Wagner of the Rialto alleys management.

Bowling every Friday afternoon will be free to ladies, with the only charge the customary fee for the pin boy.

The new feature begins this Friday and a cordial invitation is extended all ladies who wish to bowl during the afternoon hours.

MID-WEEK SERVICES AT ST. PAUL'S

A mid-week service will be conducted this evening at 7:30 o'clock at St. Paul's Lutheran church.

Rev. Theophil Hoffmann will deliver the sermon on the topic, "What Baptism Gives or Profits; He that believeth and baptized shall be saved; but he that believeth not shall be damned," Mark, 16, 16.

The services, as are all services of St. Paul's church, is in the English language.

Will Organize Intermediate League

Organization of an intermediate league, a department of the Epworth league, First Methodist Episcopal Memorial church, will be held at a meeting at the regular league hour, 6:30, the evening of February 16, it was announced yesterday by Rev. H. W. Colenso, who will be in charge of the organization. Members will be from 11 to 13 years of age inclusive, between the junior and senior league ages.

No Junior League Meeting Thursday

There will be no meeting of the junior league of the First Methodist Episcopal Memorial church this week, it was announced yesterday. Postponement has been made because of the matinee of the operetta "Pickles" which takes place Thursday afternoon.

Practice and Bible Study Thursday

Choir practice and Bible study wil be held Thursday evening at the First Methodist Episcopal Memorial church. At the Bible study, Rev. H. W. Colenso, pastor, will review the Sunday school lessons for the month of February and it is asked that all Sunday school teachers and other church workers be present.

INTEREST IN CITY ELECTION

Band and Daylight Time Issues in Addition to Regular Elections

Gladstone's spring election this year, unlike that of the past few years, will have considerable of interest with two issues, the municipal band project and the daylight savings proposition coming before the voters in addition to the regular city elections.

The financing of the band, which is now organized and is rehearsing regularly, as a municipal institution, will be voted upon in April.

Likewise will the daylight savings proposition, which last spring, at its adoption for the summer months, was the subject of considerable controversy.

Both of these issues are of prime interest.

In addition to these, the city elections will fill three officers, two two year vacancies, one on the commission and one for justice of peace, and a three year commission term. The vacancy terms are those now being filled by A. T. Sohlberg, who was appointed justice of the peace following H. H. Albin's resignation, and by J. Paul Bushong, who was appointed to the commission to fill the place left vacant by the resignation of James A. Mackie. The term of August Goodman, commissioner, expires this year, which leaves the three year term on the commission to be filled also.

In April.

The two municipal issues and the city elections are expected to draw out a large vote.

The election will be held, as usual, the first Monday in April.

ACTIVITIES FOR THE WEEK ANNOUNCED

Activities of the Swedish Baptist church for the remainder of the week, announced by Rev. N. Werner Nelson, are as follows:

Tonight—Evening prayer and praise service, at the Victor Ogrens home, 613 Ninth street, 7:45 o'clock.

Thursday, 11:00 a. m. Bible Instruction Class at the Pastors Study.

Thursday evening at 7:45 o'clock, Young Peoples prayer meeting at the Dr. Kasens home, 525 Dakota avenue.

Wasa Order Meets Tonight

Regular meeting of Wasa order of Gladstone will be held this evening at the Legion hall. A business meeting will be folowed by a social time for members and friends. Newly elected officers of the order will serve as members of the committee in charge. A good attendance is desired.

AUXILIARY CARD PARTY MUCH ENJOYED

The card party given Monday evening by the Ladies' Auxiliary to the B. of L. F. & E., was well attended, the guests playing at 12 tables of bridge and seven tables of five hundred.

Prizes in bridge were awarded as follows: Mrs. Charles Riley, first; Charles Riley, first; Mrs. Fred Ackley, consolation; William Peterson, consolation.

Refreshments were served after the party.

AT FUNERAL OF NADEAU PIONEER THIS MORNING

Mr. and Mrs. George LaRoche, Sr., and Miss Flora LaRoche are attending the funeral services being held at Nadeau this morning for Francis Leurin, 70, pioneer of Nadeau, who dropped dead Saturday.

Mr. Leurin was stricken with a fatal heart attack as he was reaching to turn on a light in his home.

Funeral services are being held at the Catholic church at Nadeau this morning at 9 o'clock, Rev. Father Sperline officiating, and burial is being made in Nadeau.

Mr. Leurin, who is a brother-in-law of Mr. LaRoche, had visited in Gladstone on several occasions and was well known here.

Surviving him are his wife, one son and two daughters.

Mr. and Mrs. LaRoche who have been visiting with relatives in Sudbury, Canada, returned at once, following the message telling of Mr. Leurin's death.

LINCOLN DAY SERVICES AT CHURCH SUNDAY

A Lincoln Day service will be held at the First Methodist Episcopal Memorial church Sunday morning at 10 o'clock.

"Leaders of Men" will be the topic of the sermon by Rev. H. W. Colenso, pastor, and there will be special anthems by the church choir.

Sunday evening the junior choir of thirty voices will sing special anthems and a play, "The Lighted Highway" will be given under the direction of Mrs. R. A. Hale.

Royal Neighbor Society Plans Card Party

The Royal Neighbors' society of Gladstone has announced plans for a card party which will be given Tuesday evening, February 11, at the Legion hall.

Five hundred and bridge will be played with prizes for the winners in both contests.

A lunch will be served.

The party is for all members of the society and their friends.

THEATRES

RIALTO

With the greatest cast of stars that ever contributed to the making of one motion picture, "The Hollywood Revue," Metro-Goldwyn-Mayer's huge musical extravaganza now showing at the Rialto theatre. Stars of stage and screen stars of vaudeville opera and radio, stars of all the wonderful amusement fields of the 20th century in one huge parade, with twenty song hits, abundant comedy, tuneful melodies and dialogue that sparkles, to say nothing of the largest dancing chorus of beautiful girls that ever dazzled an audience are features of this entertainment.

Marion Davies gives one of her famous male masqerades, assisted by a chorus of six-footers, and she sings and tap dances.

John Gilbert and Norma Shearer give a verion of "Romeo and Juliet."

Conrad Nagel makes his debut as a singer.

Bessie Love gives generously of her talents.

Joan Crawford ravishes the eye and sings a crooning melody.

Buster Keaton takes one of his dizziest falls.

William Haines and Gwen Lee are there with one of the famous Haines "gags" to which Carl Dane and George K. Arthur lend a few deft touches.

Charles King of "The Broadway Melody" fame, introduces new songs.

Gus Edwards apears in several numbers to which he contributed songs.

"Ukelele Ike" is seen and heard in a new medium for his versatility.

Natacha Nattova startles with new hair-raising leaps and bounds.

The Albertina Rasch Ballet give some of their eye-filling dance ensembles.

The Brox sisters and others also take part in this spectacular show.

FLOORING MILL LEADS IN LEAGUE

The Flooring Mill is leading the teams of the Gladstone bowling league, with a percentage of .833, ten victories and two losses.

Standings in the league at present are as follows:

Team	W.	L.	Pct.
Flooring	10	2	.833
All Stars	9	3	.750
Legion	10	5	.667
Veneer	9	6	.600
Rotary	8	7	.533
Office	8	7	.533
City Club	7	8	.467
Rialto	5	10	.333
B. A. R. E.	4	11	.267
Consumers	2	13	.133

Mr. and Mrs. Harry Carlson left Tuesday for their home in Chicago after spending a week here at the home of Mrs. Carlson's parents, Mr. and Mrs. John Campbell, Minnesota avenue.

RIALTO

Home of Vitaphone

NOW SHOWING

The Greatest Array Of Talent Ever Gathered Into One Picture! A $6.60 MUSICAL SHOW!

A Metro-Goldwyn-Mayer ALL TALKING ALL DANCING ALL SINGING PICTURE

WITH

MARION DAVIES — JOHN GILBERT
NORMA SHEARER — WILLIAM HAINES
JOAN CRAWFORD — BUSTER KEATON
BESSIE LOVE - CHARLES KING - CONRAD NAGEL
LIONEL BARRYMORE - MARIE DRESSLER - JACK BENNY - GUS EDWARDS - DANE and ARTHUR LAUREL and HARDY - UKELELE IKE - ANITA PAGE - POLLY MORAN - GWEN LEE - BROX SISTERS - ALBERTINA RASCH BALLET - NATACHA NATTOVA and COMPANY - THE ROUNDERS

Dances and Ensembles by Sammy Lee. Directed by Charles F. Reisner.

25 STARS AND CHORUS OF 200

Vodvil Act—"Roy Evans"—Metro News—At Usual Admission

Bulls Rally and Regain Losses of Day Before

PRICES BEST OF NEW YEAR

STOCK MARKET AVERAGES
(By The Associated Press)
(Copyrighted, 1930, Standard Statistics Co.)

	50 Ind'ls	20 Rr's	20 Ut's	90 Total
Today	x181.4	x136.6	x281.9	x182.7
Monday	179.8	134.2	226.4	180.6
Week ago	173.8	132.7	221.5	175.5
Year ago	217.1	139.4	216.1	204.1
2 years ago	145.1	117.9	132.6	138.6
3 years ago	109.6	108.5	102.5	107.6
High 1930	181.4	134.2	229.4	182.1
Low 1930	166.5	128.1	207.9	168.2

Total Sales 3,224,610 shares.
x—All new highs for year.

BY CLAUDE A. JAGGER,
(Associated Press Financial Writer)

New York, Feb. 4 (AP)—Bull forces rallied in the stock market today, regained most of the losses of yesterday, and lifted prices generally to the best level of the new year. The reduction in the German Reichsbank's rate, possibly foreshadowing lower bank rates at New York and London later in the week, and a stiffening of the commodity markets, caused prompt cessation of bearish operations, which caused considerable unsettlement during the morning. Trading was on a reduced scale, only 3,224,610 shares changing hands, but was most active on the advance.

Credit Steady

Credit conditions at this center showed little change, call money holding at 4½ per cent, presumably reflecting the increased demands of the turn of the month, but indications were generally regarded in Wall Street as pointing to further cuts in central bank rates. The lower Reichsbank rate, following the cut by the Bank of France, appears to have removed the last threat to London's gold supply, and the last obstacle to a reduction in the Bank of England's discount rate. The New York Reserve Bank is believed to be awaiting action at London before making a further cut in its rate.

Business news was largely pleasing. The United States Steel Corp. was reported to have stepped up production to about 80 per cent of capacity, bringing the average for the entire industry around 76½ per cent, only about 10 per cent below the level of a year ago. Preliminary estimates of crude oil production for last week indicated further success in curtailment. A few pleasing earnings statements appeared, Remington Rand reporting a good fourth quarter. A less favorable item was a drastic cut in prices of several models by RCA-Victor.

Grain Rallies

In the commodity markets, grains rallied sharply, after further bear pressure around midday, which depressed wheat futures to new low levels. Reports of improved export business, bullish weather forecasts and Kansas crop reports, caused a quick rebound, and closing prices were 1¾ cents higher. Corn closed about 2 cents higher, helped by reports of unfavorable rains over the entire belt, and a firmer Buenos Aires market. Cotton was unsettled during much of the day, but closed moderately higher.

Foreign exchanges were inclined to ease, notably the Latin American currencies. European currencies were barely steady, Sterling and German marks sagging slightly in reflection of the lower Reichsbank rate.

EARNINGS

New York, Feb. 4 (AP)—The net 1929 profits of the Allegheny Corp., railroad security holding company controlled by the Van Sweringen interests, amounted to $4,276,830, including $613,613 profit from the sale of stock. These earnings are equal to 52 cents a share on 4,154,540 shares of no-par common stock.

The Allegheny Corp. was organized February 15, 1929, and owns the majority stock of the Chesapeake Corp., Chesapeake & Ohio Railway, the Erie Railroad, and the New York, Chicago & St. Louis R. R. (Nickel Plate.) The corporation is unofficially reported to have acquired large holdings of Missouri Pacific railroad common and preferred stock.

CHICAGO BUTTER

Chicago, Feb. 4—Butter prices were unchanged today.

Fresh butter: 93 score, 36 at ½; 92 score, 35½; 91 score, 35; 90 score, 34½; 89 score, 34; 88 score, 33; 87 score, 32.

Centralized carlots: 90 score, 35½; 89 score, 34½; 88 score, 33.

CHICAGO POTATOES

Chicago, Feb. 4—Potatoes, receipts 118 cars, o ntrack 339 cars; total United States shipments 748 cars; trading just fair, market about steady; Wisconsin sacked round whites, $2.50 to $2.55, few $2.60; Minnesota sacked round whites, mostly $2.40 to $2.45; Idaho sacked russets, $2.90 to $3.15, few, $3.25.

MINNEAPOLIS GRAIN

Minneapolis, Feb. 4—Flour, 15c lower. In carload lots, family patents quoted at 6.85 at 6.95 a barrel in 98 pound cotton sacks. Shipments, 43,808.

Bran, 24.50 at 25.00.

Wheat, No. 1 northern, 1.22 at 1.25; No. 1 red durum, .99 5-8 at 1.00 5-8; May, 1.19¾; July, 1.20 7-8.

Corn, No. 3 yellow, 80 at 83.

Oats, No. 3 white, 40 7-8 at 42 3-8.

Flax, No. 1, 3.02 at 3.09.

Stockholders of the Brazilian Traction Co., large Argentine public utility Co., control of which is held by Canadian interests, have approved a plan whereby directors are enabled to declare and pay a stock dividend and adjust fractional shares. The action was taken to make legal a disbursement of a 1 per cent stock dividend to holders of record January 31.

NEW YORK STOCKS
(Last Sales)

Abitibi Pow. & Pap.	27.12
Advance Rumley	19.00
Air Reduction	125.62
Ajax Rubber	2.00
Alaska Juneau	8.75
Al. Chem. & Dye	275.00
Allis Chal. Mfg.	61.37
Amerad	20.00
Am. Agri. Chem. Pf.	....
Am. Bosch Magneto	44.87
Am. Brake Shoe	50.37
Am. Can	131.00
Am. Car. & Fdy.	80.00
Am. & For. Power	95.75
Am. International	42.00
Am. Loco.	98.00
Am. Metal	48.00
Am. Rad. Stand. San.	37.00
Am. Seating	21.25
Am. Smelt. & Ref.	76.87
Am. Steel Fdrs.	48.50
Am. Sugar Ref.	66.50
Am. Tel. & Tel.	229.00
Am. Tob.	221.25
Am. Wat. Wks.	98.75
Am. Woolen	10.50
Am. Zinc Ld. & Sm.	16.87
Anaconda Cop.	77.00
Andes Copper Min.	34.87
Armour Del. Pf.	79.00
Armour of Ill. "A"	6.37
Armour of Ill "B"	3.87
Armour of Ill Pf.	61.00
Atchison T. & S. F.	238.37
Atlantic Ref.	38.25
Auburn Auto	234.75
Autosales	5.12
Baltimore & Ohio	117.87
Barnsdall "A"	23.87
Bethlehem Steel	100.75
Bohn Alum.	54.87
Borden	67.00
Briggs Mfg.	16.25
Brockway Mot. Pf.	....
Brunswick Balke	14.00
Burroughs Ad. Mch.	48.75
Byers Co.	88.62
Callahan Zinc Lead	1.87
Calumet & Arizona	85.00
Calumet & Hecla	30.50
Canada Dry G. Ale	70.25
Canadian Pac.	199.12
Central Alloy St.	32.00
Cerro De Pasco	63.37
Certainteed	15.25
Checker Cab	40.50
Chesapeake & Ohio	228.25
Chic. & E. Ill. Pf.	44.00
Chic. Gt. Western	15.87
Chic. Mil. St. P & Pac.	24.75
Chi. M. St. P. & Pc. Pf.	44.00
Chic. & Nor. West.	86.50
Chic. Pneu. Tool	29.12
Chic. Rk. Is. & Pac.	119.50
Chile Copper	....
Chrysler	40.25
Collins & Aikman	29.50
Colorado Fuel & Iron	49.50
Colum Gas & El.	91.50
Columbian Carbon	191.00
Com. Invest Trust	46.00
Commercial Solv. New	82.25
Com'with Pow.	....
Com'with South	16.12
Congoleum Nairn	18.25
Congress Cigar	51.50
Consol Cigar	54.87
Consol Gas	112.00
Container A	....
Continental Can	58.00
Continental Mot.	6.62
Corn Products	98.00
Crucible Steel	89.00
Cudahy Pack	46.37
Curtiss Wright	7.12
Davidson Chemical	33.87
Detroit Edison	224.00
Drug Inc.	80.50
DuPont De Nem	128.25
Eaton Axle & Spr.	35.25
Elec. Auto Lite	99.37
Electric Boat	6.00
El. Pow. & Lgt.	59.12
Elec. Stor. Batt.	73.25
Erie R. R.	58.62
Fairbanks Morse	37.75
Federal Motor	8.37
Fisk Rubber	3.87
Follansbee	41.25
Fox Film "A"	31.12
Freeport Texas	40.62
Gabriel Snub A	6.62
General Asphalt	52.00
General Elec.	....
Gen. Foods	51.37
General Mot.	44.12
Gen. Outdoor Adv. A	....
Gen. Outdoor Adv. Ctf.	17.75
Gen. Railway Signal	92.12
Gillette Saf. Raz.	100.75
Glidden Co.	34.00
Gold Dust	45.50
Goodrich (BF)	48.25
Goodyear Tire & Rub.	74.00
Graham Paige Mot.	10.12
Granby Con Mining	58.00
Great North. Ry. Pf.	97.00
Great Nor. Ir. Ore. Ctf.	23.00
Green Can. Copper	....
Grigsby Grunow	16.00
Hahn Dept. Stores Pf.	80.00
Houdaille-Hershey B	28.25
Houston Oil	62.12
Hudson Mot. Car	60.00
Hupp Motor Car	22.50
Illinois Cent.	129.00
Independent Oil & Gas	22.00
Indian Refining	22.87
Indian Steel	....
Inspiration Copper	29.87
Int. Bus. Mach.	163.75
Int. Combust. Eng.	7.37
Int. Harvest	89.12
Int. Match Ptc. Pf.	74.00
Int. Merc. Marine Ctfs.	26.25
Int. Nick Can.	38.62
Int. Pap.	60.00
Int. Tel. & Tel.	68.00
Island Crk. Coal	....
Jewel Tea	52.00
Johns-Manville	144.25
Jordan Motor Car	2.87
Kan. City Sou. Ry.	79.50
Kelly-Springfield Tire	4.75
Kelsey-Hayes Wheel	29.12
Kelvinator	10.87
Kennecott Copper	59.75
Kimberley-Clark	51.87
Kolster Radio	3.12
Kresge (S. S.)	33.25
Lee Rubber & Tire	8.00
Ligg. & Myers Tob. B	105.00
Liquid Carb.	58.87
Loose Wiles Bis.	62.25
Louisiana Oil Ref.	9.00
Louis Gas & Elec. A	41.00
Louisv. & Nash.	135.00
Mack Trucks	81.50
Magma Cop.	49.00
Manhattan Elec. Sup.	32.12
Marmon Motor	28.62
May Dept. Stores	59.75
Mengel	17.00
Miami Copper	31.25
Michigan Steel	....
Mid-Contin. Pet.	26.12
Midland Steel Pf.	175.00
Minn. & St. Louis	1.75
Missouri Kan. & Tex.	54.00
Missouri Pacific	90.00
Montgomery Ward	45.87
Moon Motor Car	6.75
Mother Lode	1.87
Motor Meter Guage	7.87
Motor Prod.	....
Motor Wheel	29.75
Mullins Mfg.	17.62
Murray Corp. Am.	28.00
Nash Motors	54.12
National Biscuit	85.75
Nat. Cash Reg. A	81.87
Nat. Dairy Prod.	47.25
Nat. Pow. & Lgt.	36.50
Nevada Con. Copper	30.75
New York Air Brake	44.25
New York Central	181.25
North American	103.25
Northern Pacific	85.87
Norwalk Tire & Rub.	....
Omnibus	8.62
Otis Elevator	320.00
Otis Steel	35.50
Packard Motor	17.00
Pan-am. Pet. B	53.12
Param. Fam. Lasky	66.00
Pathe Exchange	3.87
Pathe Exch. A	7.50
Patino Min. & Ent.	32.00
Peerless Motor	13.75
Penney (J. C.)	77.75
Penn R. R.	80.12
Phila. Rdg. Coal & Iron	14.62
Phillips Petrol	33.75
Pillsbury Flour	36.00
Pittsburgh Coal	....
Pressed Steel Car	13.87
Pub. Ser. Corp. N. J.	89.50
Pullman	85.00
Pure Oil	22.25
Radio Corp. of Am.	39.87
Radio Keith Orp.	26.00
Reading Co.	132.25
Remington Rand	34.25
Reo Motor	11.25
Republic Ir. & Steel	74.12
Reynolds Spring	6.50
Reynolds Tob. B	53.75
Richfield Oil Cal.	25.50
Rio Grande Oil	18.75
St. Joseph Lead	55.50
St. Louis S. Fran. Ry.	112.00
Schulte Ret. Stores	10.00
Sears-Roebuck	97.62
Seneca Copper	3.00
Shell Union Oil	23.00
Sinclair Con. Oil	24.75
Skelly Oil	31.75
Snider Pack	....
South Cal. Edison	61.00
Southern Pacific	122.12
Southern Railway	134.00
Sparks Withington	17.75
Spicer Mfg.	36.50
Standard Brands	27.25
Stand. Com. Tob.	....
Standard Gas. & El.	118.50
Stand. Oil Calif.	60.62
Stand. Oil N. J.	63.62
Stand. Oil N. Y.	33.00
Stand. Plate Glass	1.75
Stewart Warner	44.00
Studebaker	46.37
Submarine Boat	.50
Tennessee Cop. & Ch.	15.12
Texas Corp.	53.75
Texas Gulf Sulphur	61.75
Tex. Pac. Coal & Oil	9.87
The Fair	....
Tide Water Assoc. Oil	12.12
Tide Water Oil	....
Timken Det. Axle	17.50
Timken Roll. Bearing	76.12
Tobacco Prod.	5.00
Truscon Steel	35.87
Underwood Elliott	116.25
Union Carbide	91.00
Union Pacific	220.62
United Aircraft	47.37
United Corp.	36.62
United Gas & Imp.	37.50
Un. States Freight	95.00
U. S. Indust. Alcohol	124.00
U. S. Leather A	17.62
U. S. Rubber	26.37
U. S. Steel	183.00
U. S. Steel Pf.	141.50
Univ. Pipe & Rad.	4.75
Vanadium Corp.	65.00
Vick Chemical	89.12
Wabash Ry.	58.00
Warner Pictures	59.00
Western Maryland	27.37
Westingh. Air Br.	46.00
Westingh. El. & Mfg.	164.00
White Motor	35.12
Willys Overland	10.25
Woolworth	67.00
Wright Aero	....
Yellow Trk. & Coach	17.75
Youngstown Sh. & Tube	121.00

SALES SUMMARY

Total Sales	3,224,610
Previous Day	3,798,430
Week Ago	2,912,980
Year Ago	4,058,200
Jan. 1 to Date	71,247,540
Year Ago	125,776,100
Two Years Ago	70,230,000

NEW YORK CURB
(Closing Quotations)

Aeronautical Ind.	....
Ainsworth Mfg. (2½a)	25.50
Alexander Ind.	....
Allied Power & Lt.	45.00
Allison Drug A	....
Allison Drug B	....
Aluminum Co. Am.	....
Am. Br. Bov. Fd.	....
Am. Com. Pow. A (.80a)	24.25
Am. Com. Pow. B	....
Am. Cyan B	28.37
Am. & Fgn. Pow. War.	71.50
Am. Gas. & El.	126.87
Am. Light & Trac.	263.50
Am. Solv. & Chem.	....
Am. Super Power	29.00
Am. Super Pow. 1st pf.	96.75
Anglo Am. Vot. COD	....
Arcturus Radio Tube	14.12
Arkansas Nat. Gas A	11.87
Asso. Gas & El. A	46.00
Aviation Corp Amer.	33.00
Bahia Corp.	....
Bellanca Aircraft Vtc.	....
Bliss E. W.	20.37
Buff. Niag. & E. P., Pf.	25.87
Butler Bros.	11.50
Cam. Co. Vtc.	20.50
Cam. Co. Pf.	....
Can. Marc. Wireless	17.87
Carib Syn.	.87
Celanese Corp Am.	30.00
Central At. States	6.00
Cen. States Elec.	25.37
Chain Stores Stock	14.75
Cities Service	30.75
Club Alum. Uten.	4.50
Colon Oil	5.75
Com'wealth Edison	258.00
Comw. & South War	4.62
Comstock Tunnel	.75
Cons. Cop. Min.	7.50
Cons. Gas. Util. A	29.00
Continental Oil Me. Vtc.	....
Copper Range	....
Cord Corp.	13.00
Curtiss Flying	....
Curtiss Wright War	....
Davenport Hosiery	....
DeForest Radio	4.50
Detroit Aircraft	6.00
Dow Chemical New	....
Durant Mot.	4.87
Eastern Gas & Fuel	....
El Bond & Share	94.75
El Bond & Share Pf.	105.25
Electric Share	23.75
Emp. Gas & F. 8% Pf.	....
Empire Pow.	49.00
Fairchild Aviation A	4.00
Federal Screw	37.87
Fokker Aircraft	18.12
Ford Motor of Can. A	30.87
Ford Motor Canada B	....
Ford Motor France	6.87
Ford Motor Ltd.	11.25
Fourth Natl. Inv.	39.75
Fox Theatre A	7.62
Gen. Bak.	8.75
Goldman Sachs	40.37
Gulf Oil Corp. Pa.	141.00
Hall. Lamp	....
Hecla Mining	12.75
Hiram Walker G & W	9.87
Hudson Bay M & S	11.62
Humble Oil & Ref.	82.12
Imp. Oil Can New	25.12
Internat. Pet.	20.12
Inter. Super Pow.	....
Inter. Util. B	11.00
Lake Superior	....
Lakey Fdy. & Mach.	9.00
Lehigh Coal & Nav.	132.00
Libby Mcn. & Libby	18.75
McCord Rad. B	....
Mid-West Util N	29.12
Midland Steel	....
Mo. Kansas Pipe Line	21.50
Mohawk Hud. Pow.	....
National Aviation	9.00
National Baking	....
Nat. Family Stores	18.75
Nat. Pow. & Lgt. Pf.	....
Nat. Pub. Serv. A	....
National Trans.	21.00
Newmont Mining	121.62
Niagara Hud. Pow.	14.50
Niagara Hud. P 'A' War	3.87
Niles Bem. Pond	36.00
Nipissing Mines	....
Noranda Mines	41.00
North Am. Aviation	5.75
North Am. Util Sec.	....
Northeastern Pow.	....
Northern States Pow. A	....
Ohio Coal	70.25
Outboard Mot. A	15.00
Parke Davis	40.00
Pennroad Corp.	14.25
Penn. Ohio Edis.	....
Petroleum Corp	23.12
Pressed Metals	....
Richman Bros.	87.00
Shattuck Denn	8.25
Sikorsky Aviation	....
Sonora Products	.30
S. E. Pow & Lt.	....
Standard Motors	1.12
Stand. Oil Indiana	52.75
Stand. Oil Kan.	28.62
Stand. Oil Ky.	34.75
Stand. Oil Ohio	....
Stand Pow. & Lt.	67.00
Stromberg Carlson	....
Stutz Mot. Car Am.	2.87
Swift & Co. New	....
Swift Int.	33.50
Texas Oil & Land	8.50
Third Nat. Invest.	....
Transcont. Air Trans.	6.75
Triplex Saf. Glass	6.62
United Gas	30.62
Un. Lt. & Pow. A	36.37
U. S. Gypsum	49.75
United Verde Ext	11.50
Util. Pow. Lt. B Ctf.	57.00

FRENCH BONDS SHOOT UPWARD

BOND MARKET AVERAGES.
(Copyrighted, 1930, Standard Statistics Co.)

	10 Ind'ls	10 Rr's	10 Ut's	30 Total
Today	92.7	104.5	90.0	98.4
Monday	92.9	104.5	98.2	98.5
Week ago	92.7	104.6	97.8	98.4
Year ago	94.7	104.4	99.2	99.4
2 years ago	97.4	108.9	180.7	102.8
3 years ago	55.8	105.0	98.2	99.7
High 1930	93.0	105.8	98.8	99.1
Low 1930	91.9	104.5	97.8	98.4

Total sales (par value) $10,950,000.

BY JOHN L. COOLEY,
(Associated Press Financial Writer)

New York, Feb. 4 (AP)—Continued inquiry for French government bonds brought out substantial rallies in these obligations today, carrying both the 7½s and 7s to new highs. The former touched 123, closing at 122¼ for a net advance of a point, while the lower coupon obligation sold up to 116 before easing back to yesterday's final quotation, 115. Turnover in each was substantial.

Foreign Bonds Higher

The entire foreign list was generally higher. Belgian listings were active and rose ⅛ to ¾. Colombia 6s and Colombia Agricultural Bank 6s of 1947 improved 1¼ to 1½ points. Buenos Aires 6s, April, soared 3 5-8 and the same city's 6s of 1961 were up ⅝. Canada 5s, Norway 5s, Rome 6½s and Japan 4s gained fractionally.

The average showed a small decline in domestic corporation bonds, but the undertone was considerably firmer, especially in the rails which were rather active.

Go Upward

Numerous low priced industrials, especially the foreign sugars, made a rather broad upward move. Certain-teed 5½s and Pressed Steel Car 5s gained about a point, the latter reflecting the company's 1929 earnings report.

Utilities were somewhat slow. The most active issue was the new American Telephone 5s, which held firm, as did the International Telephone Debenture of the same coupon, trading when issued.

United States government Liberties and Treasuries attracted little attention but managed to hold most of yesterday's advance. The Treasury 4s rose 10-32.

The State of Massachusetts awarded $4,750,000 in three issues of 4 per cent serial bonds to a syndicate which bid 100.67.

New offerings tomorrow include a $2,506,000 issue of Chicago North Shore & Milwaukee railroad 6 per cent one year notes at 99.12, and a $1,015,000 additional issue of Green Mountain Power Corp. first mortgage 5s, due in 1948, priced at the market.

CHICAGO LIVESTOCK

Chicago, Feb. 4—Hogs, receipts 37,000, including 11,000 direct; market 10 to 20c higher; medium weight butchers showing most advance; top, 10.70; new high for season; bulk 170 to 250 pounds, 10.45 to 10.65; 260 to 300 pounds, 10.25 to 10.45.

Cattle, receipts 5,000; calves, receipts 2,500; very draggy, unsatisfactory, steady to weak market; killing quality plain; neither local nor eastern buyers showing much interest except on very best kinds all classes; most steers, 13.80 downward; carload of prime long yearlings, 15.75.

Sheep, receipts 15,000; market opening slow, few sales, steady; few choice 84 pound lambs, 12.50; indications bulk 11.75 to 12.25; fat ewes, steady; strong weights, 5.50 to 6.00; feeding lambs, nominal; lambs, good and choice, 92 pounds down, 11.75 to 12.85; medium, 11.00 to 11.75; common, 10.00 to 11.00; ewes, medium to choice, 150 pounds down, 5.25 to 6.85; cull and common, 3.00 to 5.50; feeder lambs, good and choice, 10.75 to 11.65.

BOSTON MINING STOCKS
(Closing Quotations)

Copper Range	15.75
Isle Royale	11.37
North Butte	3.75
Quincy	24.00
St. Mary's Land	28.00

Utility & Industries	19.12
Vacuum Oil	95.87
Vick Finance	8.62
Woodley Petrol	....
Yellow Taxi Cab N. Y.	....

DAY'S MARKETS IN BRIEF

NEW YORK, Feb. 4 (AP)—

Stocks, firm; Columbia Gas & Electric crosses 90 to year's highest.

Bonds, steady; French government 7s and 7½s make new highs.

Curb, firm; leading utilities rally.

Foreign Exchanges, easy; Latin American currencies weak.

Cotton, higher; trade buying.

Sugar, easy; commission house selling.

Coffee, lower; easier Brazilian cables.

CHICAGO:

Wheat, higher; good export demand.

Corn, firm; unfavorable weather.

Cattle, steady to weak.

Hogs, higher.

CURB MARKET IS INACTIVE

BY STANLEY W. PRENOSIL,
(Associated Press Financial Writer)

New York, Feb. 4 (AP)—Price movements in today's Curb market were rather erratic but final quotations were again irregularly higher. The market appears to have temporarily lost some of its pep, initial blocks of 1,000 to 2,000 shares taking the place of opening transactions of 3,000 to 5,000 shares in some of the speculatice favorites last week. New soft spots continue to crop out from time to time but the aggregate borrowing demand for stocks shows little change, covering operations in some issues apparently being offset by fresh sales on rallies in other stocks.

Utilities Active

Public utilities continued to lead the list in point of activity although several waves of selling swept through that group during the day. Electric Bond & Share, which is again being mentioned in expansion projects, dipped to 91¼, rallied to 95, and closed just below the top for a net gain of 2 5-8 points. American & Foreign Power, American Gas & Electric, Arizona Power and a few others advanced a point or two. Duke Power broke 9¼ points on a few sales and Long Island Lighting and Tampa Electric lost more than a point each. Consolidated Gas of Baltimore also lost ground on the traditional "selling on the good news" following the announcement of valuable stock subscription rights.

Radio Firm

Radio shares were firm despite reports of extensive price cutting in the industry. Dubilier, after a long period of inactivity, was marked up about 2 points. Pilot Radio crossed 13 to a new high on the current recovery on the announcement that the company had sponsored a proposed commercial good will flight to South America.

Investment trust and trading corporation shares were mixed, with the strength of Electric Shareholders Preferred, Goldman Sachs, International Utilities B and Shennandoah Preferred being offset by the heaviness of American States A and Lehman Corporation.

FOREIGN EXCHANGES

New York, Feb. 4—Foreign nexchanges, easy. Great Britain in dollars, others in cents.

Great Britain, demand, 4.85 15-16; cables, 4.86 5-16; 60-day bills on banks, 4.82 1-8.

France, demand, 3.92 3-16; cables, 3.93 5-16.

Italy, demand, 5.23; cables, 5.23½.

Demands:

Belgium, 13.92; Germany, 23.85; Holland, 40.10; Norway, 26.69; Sweden, 26.82; Denmark, 26.73; Switzerland, 19.29½; Spain, 13.19; Greece, 1.29½; Poland, 11.25; Czechoslovakia, 2.95 11-16; Jugoslavia, 1.76; Austria, 14.06; Rumania, .59 5-8; Argentine, 39.00; Brazil, 11.23; Tokyo, 49.10; Shanghai, 47.95; Montreal, 99.06¼.

MONEY RATES

New York, Feb. 4—Call money, steady, 4½ per cent all day.

Time loans, steady; 30 days, 4 3-4-5; 60-90 days, 4 3-4-5; 4-6 months, 4 3-4-5.

Prime commercial paper, 4 3-4.

Bankers' acceptances, unchanged.

E. J. VINETTE
Announces the Installation of a
Hoyt Radiator Washer
A new, absolutely proven invention that
Restores Full Circulation
in Car, Truck, Tractor and Car Heater
RADIATORS
Radiator incrustation, caused by mineral impurities of the water, grease and foreign particles introduced into the cooling system is the cause of motor overheating—the direct cause of considerable motor trouble and expense. The Hoyt Radiator Washer will remove the dirt and mineral incrustation from the inside of a radiator and will insure maximum circulation. This prevents overheating and the aggravating and costly troubles which overheating causes.
WE GUARANTEE THIS WORK
E. J. Vinette
OPPOSITE POST OFFICE

HORSELESS AGE NOT HERE YET

Draft Horses Better Investment Than Tractors, Claim

East Lansing, Feb. 4 (AP)—Denial that American agriculture has reached the "horseless age" was entered here tonight by J. D. Conner, Jr., of Wabash, Ind., secretary for the last forty-five years of the American Association of Importers and Breeders of Belgian Draft Horses. Conner was a speaker at the annual livestock banquet held in connection with Farmers' Week at the Michigan State College.

"A few years ago, the farmer was fooled by the tractor men into believing that we had reached the 'horseless age,'" he said. "When you buy a tractor and the necessary equipment and supplies, the money leaves the farm, and usually the county and state. At the end of five years or less, the tractor goes to the junk pile and no little tractors are running around to grow up for use. Brood mares, on the other hand, do as much work as the tractor and at half the price. You also have colts worth as much in many cases as the mares."

Citing a strong demand for draft horses and breeding stock weighing 1700 pounds or more, the veteran breeder declared that an "absolute famine" exists in America in draft horses. "In my opinion," he advised, 'there never was a better time than now to engage in the draft horse business.

Conner revealed a remarkable record made by Belgian horses, compiled from answers to questionnaires sent by him to owners of 336 mares all over the country. "These 336 mares,' he said, "foaled 2,832 colts, or an average of 8.45 colts a mare, and with a range of seven to seventeen colts a mare. The colts sold for an average of $583.16 each, with an average value of $4,927.70 for the colts of each mare. The total generation for each mare would bring the average value of herself and family to $65,143.83."

The speaker extolled the Belgian draft horse as the greatest of all animals of its type. Holder of the world's pulling title, the Belgian also has a "marvelous trotting record," he said, and mentioned several speed marks registered by the animals in Belgium. "A pure bred draft horse for 1,160 years, the Belgian has reached its high position not by printer's ink but by actual worth in the show rings of our country for the last 45 years," he asserted.

Conner was appointed "Knight of the Order of the Crown" by order of King Albert of the Belgians in 1928.

WALL STREET BRIEFS

New York, Feb. 4 (AP)—Further increases in the operations of steel plants were reported today, with the entire industry now averaging nearly 76½ per cent of rated capacity, compared with 73½ per cent a week ago, and 85 per cent a year ago. Plants of the United States Steel Corp. were reported as averaging about 80 per cent, a gain of 3 per cent during the week and a total increase of 13 per cent in the last three weeks. The rate of the independent operators increased from 70 to 73 per cent. Operations of the Bethlehem Steel Corp. are about 79 per cent, as against 76 last week.

Officials of the New York Central railroad have estimated that less than ½ of 1 per cent of the recent $35,669,990 stock issue will remain unsubscribed for when final figures are compiled. Stockholders were given the right to subscribe for the stock in the ratio of one new share for each 13 held. The rights expired January 31.

New bond offerings last month totaled $624,830,000, the highest total since April, 1928, when $649,965,000 bonds were offered. The January figure compares with $504,547,000 for December; $336,906,000 for January, 1929, and a post war record of $766,-062,000 in October, 1927. Public utility offerings comprised 62 per cent of teh January total.

Construction contracts awarded for new building and engineering work in the 37 states east of the Rocky Mountains from January 25 to January 31, reached a total of $57,445,000, according to the F. W. Dodge Corp. This figure was $155,000 more than the amount of the preceding week, and brought the total for the month to $323,975,200, a daily average rate of 2 per cent above that of December, 1929.

F. & W. Grand-Silver Stores, Inc., report sales for January totaling $1,752,565, compared with $1,460,836 for January, 1929, an increase of $291,729, or 19.9 per cent.

A new schedule of commissions on odd-lot sales of stocks was put into effect today by odd-lot dealers on the New York Stock Exchange. The new schedule standardizes the commissions at ¼ of a point away from the market on stocks selling above $100, and at 1-8 of a point away on stocks selling below $100.

Charles H. Sabin, chairman of the Guaranty Trust Co., and David Dwight Douglas, president of the First National Bank of Detroit, have been elected directors of the United States Rubber Co. Mr. Sabin also was elected a member of the finance committee.

The consolidated net operating revenue of the Engineers Public Service Co., for 1929, amounted to $21,252,244, an increase of $7,391,043, or 53 per cent over the previous year.

A woman lecturer in New York talked for two hours without referring to her notes, says a news dispatch. The newsy part of that is that she did it in public.

Turkey plans many new railway lines.

CORNS
—Removal guaranteed with Ellsworth's Corn Remedy. Money back if it fails. 25c per bottle.
Sold only by
ELLSWORTH'S DRUG STORE
Escanaba, Mich.

WAHKONSA HOTEL
MUNISING, MICH.
European Plan
Dining Room in Connection
PHONE 219

Classified Advertising

CLASSIFIED ADVERTISING RATE
Daily rate, consecutive insertions.

Rate per line	Charge	Cash
One Time	.16	.12
Three Times	.14	.10
Six Times	.12	.08

WHEN AND WHERE TO PLACE YOUR ADS

The Classified Advertising Department is situated at 600-602 Ludington St.

These offices are open to receive advertisements from 8 a. m., to 6 p. m., daily. All ads received up until 6 p. m. will appear in editions the following day.

PHONE YOUR CLASSIFIED AD TO 693

The ad taker will gladly assist you, if desired, so that the copy for your ad is prepared in such a manner as to bring the greatest results for you.

CLASSIFIED ADVERTISING INFORMATION

Errors in advertisements should be reported immediately. The Daily Press will not be responsible for more than one incorrect insertion.

All ads are restricted to their proper classification and to the regular Daily Press style of type. The publishers reserve the right to edit or reject any classified advertising copy.

Advertising ordered for irregular insertions takes the one time rate. No ad is taken for less than a basis of three lines. Count six average words to the line. An average word contains six letters.

Charged ads will be received by telephone ,and if paid at the Daily Press office within six days from the first day of insertion cash rates will be allowed.

Ads ordered for three or six times and stopped before expiration will be charged for only the number of times the ad appeared and adjustment made at the rate earned.

Societies and Lodges

Delta Lodge No. 195
Regular meeting 3rd Thursday each month

Regular Meeting of the K. of C.
First and Third Tuesdays

FOR SALE

DRY HARDWOOD SLABS, dry softwood, flooring clippings. Splint and Pocahontas coal. Call 1695. C-160

WOOD—Dry softwood, $4.50; dry hardwood, $7.50. Diamond Pole and Piling Co. Phone 1050. 59-C

FOR SALE—Household furniture, including piano. Inquire afternoons at 1308 S. 11th Ave. 803-32-3t

FOR SALE—Business property at 807 Stephenson Ave. Store with two 4-room apartments, always rented, bringing good income. Will sell as same as rent. Real bargain, leaving city on account of health. Inquire upstairs. 782-28-12t

FOR SALE—Birch and maple half rounds. For immediate delivery, $7.50 per double load. Bird's Eye Veneer Co., Phone 810. 804-33-6t

NEURITIS REMEDY—Clarke's wonderful Neuritis and Rheumatic Remedy, 24 capsules $1.00. Mail orders promptly filled. Charles G. Clarke, 322 Armory Place, Soo, Mich. 809-33-6t

FOR SALE—One large office safe, machinists tools, 1 fur robe. Mrs. D. A. Oliver, 721 S. 5th Ave. Phone 592-W. 794-33-3t

FOR SALE—58 acre poultry farm at Ford River. 30 acres clear, some good cedar. Large chicken coop, 4 room house, all electric lights, phone, on mail route on Lake Shore Road. 7 miles from Escanaba. Inquire H. Karau, R. 1, Box 104-A. Bark River. 813-35-3t

FOR SALE—One good milk cow. Will accept any reasonable offer for 1 disc harrow, 1 one-horse 4 ft. mower, 1 new 8-gallon cream can, 1 wheelbarrow, 1 roll 5 ft. poultry wire, 1 saw harbor shaft, pulley and bearings. Inquire H. Karau, R. 1, Box 104-A, Bark River. Phone 7005-F14. 815-35-3t

FOR WOOD of any kind call Ford's Fuel Yard. "Big Honest Loads." C-331

FOR SALE—Choice building lot at reasonable price. 600 block S. 8th St. Terms to suit purchaser. Apply Mrs. D. A. Oliver, 721 S. 5th Ave. 822-35-6t

FOR SALE—Belgian police dog, male, 6 months old, well trained and gentle. Run on rabbits the past season. $10.00. Call 1739. 827-36-3t

FOR SALE—Cook stove with water front. Burns coal or wood. Inquire 304 S. 19th St. Phone 1030-W. 828-36-3t

FOR SALE—Schultz upright piano, good condition; also choice of two sewing machines, both in A-1 shape. 1115 Wisconsin Avenue, Phone 135, Gladstone. G5565-36-3t

FOR SALE—Well secured first mortgage $2500 yielding 7% offered for sale to help close an estate. Address Box 811, care of Press. 811-36-3t

FOR SALE—Baby cutter, practically new, also flooring nails. Inquire 1202 N. 16th St. 819-35-3t

WANTED

A. W. SUNDWICK, Piano Tuner, is in the city. For appointment call 630-J or Lang & Hess Music Shop. Phone 461. 724-17-6t

WANTED—By reliable party, 3 or 4 furnished rooms. Call Mr. Erickson, Escanaba Motor Co. Phone 599. 823-35-3t

WANTED—Men roomers at 315 S. 3rd St. 825-36-6t

WANTED—Stenographer. Must be fairly swift in shorthand and typewriting. Experience preferred. LAKESIDE COMPANY, Hermansville, Michigan. 820-35-3t

NOTICE OF MORTGAGE FORECLOSURE SALE

WHEREAS, Default has been made in the terms and conditions of that certain mortgage hereinafter described by the nonpayment of the two amortization installments of Thirty-five and 75-100 Dollars ($35.75) each, due February 2, 1929, and August 2, 1929, and insurance in the sum of Twenty-eight and 80-100 Dollars ($28.80); and taxes in the sum of Thirty-four and 94-100 Dollars ($34.94), for the year 1928, the entire amount claimed to be due and unpaid on said mortgage at the date hereof for said defaults being One Hundred Forty and 95-100 Dollars ($140.95).

NOW, THEREFORE, Notice is hereby given that that certain mortgage made by William Peterson and Louise Peterson, his wife, mortgagors, to The Federal Land Bank of Saint Paul, a body corporate, of the City of St. Paul, State of Minnesota, mortgagee, dated August 2, 1923, and recorded in the office of the Register of Deeds for Delta County, Michigan, on August 9, 1923, in Liber 24 of Mortgages, on Pages 586-587, will be foreclosed, and the lands and premises therein and hereinafter described, or so much thereof as may be necessary to satisfy said mortgage debt, with interest, costs and statutory attorney fee, sold at public auction, to the highest bidder, at the front door of the Court House in the City of Escanaba, County of Delta, State of Michigan, on March 11, 1930, at ten o'clock in the forenoon.

The mortgaged lands to be sold are described as follows, to-wit:

South Half of the Northeast Quarter (S½NE¼) of Section Two (2), Township Forty (40) North, Range Twenty-four (24) West, containing Eighty (80) Acres, more or less, according to the Government survey thereof, Delta County, Michigan.

Said sale is to be made subject and inferior to the unpaid principal of the said mortgage to The Federal Land Bank of Saint Paul, amounting to One Thousand Twenty-three and 5-100 Dollars ($1023.05), and accrued interest thereon.

Dated this 7th day of December, 1929.
THE FEDERAL LAND BANK OF SAINT PAUL,
Mortgagee.
St. Paul, Minnesota.
GOTTFRID S. JOHNSON,
Attorney for the Mortgagee,
Manistique, Michigan.
511-345-13 Wed.

Business and Professional Service

DR. L. P. TREIBER
EYE, EAR, NOSE AND THROAT SPECIALIST
Glasses Fitted
Office Hours: 10 to 12 a. m., 2 to 4 p. m. Evenings by Appointment.
1113 Ludington St. Phone 1134

FRANK KARAS
TEACHER OF ORCHESTRA AND BAND INSTRUMENTS
Concert Orchestra furnished for banquets and other similar occasions.
815 S. 11th St. Telephone 259-W.

Garden Osteopathic Hospital
Garden, Mich.
Dr. John A. Lown

If your piano is worth anything it is worth
EXPERT TUNING
Any other kind will ruin it. All my work guaranteed. Drop a postal and I'll call.
Jay H. Crego
Phone 733-J
824 S. 2nd Ave. Escanaba

OPEN FOR ENGAGEMENTS
"AL'S PALS"
Singing and Entertaining Orchestra
PHONE 944-W

FOR RENT

FOR RENT—Modern newly renovated flat with furnace, laundry, garage. Call 689. 826-36-3t

FOR RENT—One modern house and garage and one furnished flat in good location. Phone 909. 807-32-3t

CHICAGO GRAIN

Chicago, Feb. 4—Facing commencement of the 1930 crop scare season, wheat jumped higher today, although suffering temporary setbacks to below any level since July 1 last. Damage to domestic winter wheat by persistent alternate freezing and thawing weather was reported today from eastern Illinois, western Indiana and from Texas. Under such circumstances, broadened speculative buying.

Chicago closing quotations on wheat were firm at nearly the day's top figures, 1⅛ to 1 7-8c a bushel higher than yesterday's finish. Corn closed 1 3-8 at 1½ to 2 3-8c advanced, oats 7-8 to 1 1-8c up, and provisions unchanged to a rise of 10c.

Crop Damage

Melting away of snow-covering from wide stretches of domestic winter wheat territory was reported today as disclosing crop damage, and this circumstance did much to outweigh indications that foreigners were active sellers here at times.

Corn values developed independent strength today. Affected by temporary wheat weakness, May and July corn sold at new low-price records for the season, but country offerings were small, and decided gains ensued, helped by emphasis given to the fact that the corn visible supply is 11,000,000 bushels less than last year and that there are no burdensome stocks at primary markets. Oats followed corn.

Provisions were responsive to an increase of only 5,400,000 pounds in western lard stocks in the last month, compared with 44,200,000 pounds increase last year.

The fellow next door thinks a revenue cutter is a man the government employs to cut whisky.

Gladstone Defeats St. Joseph Cagers, 27 to 9

KEILMEN TAKE FAST VICTORY

Parochials Show Startling Reversal of Form

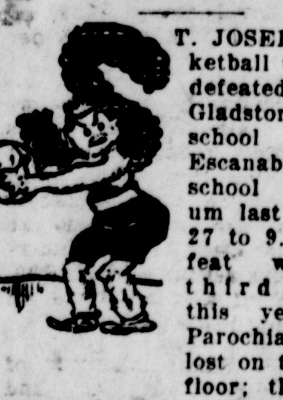

T. JOSEPH'S basketball team was defeated by the Gladstone high school at the Escanaba high school gymnasium last evening, 27 to 9. The defeat was the third straight this year that Parochials have lost on the home floor; they have not scored a win on the Escanaba floor yet this season.

The St. Joseph quintet, however, looked a hundred per cent better against the Upbay cagers than they did against the Eskymos last Tuesday. The Gladstone win, was not as easy as the score indicates. The spark that was lacking from the Parochials' play last Tuesday was plainly in evidence last evening.

O'Brien Sewed Up

O'Brien, Coach Keil's star basketeer, was completely bottled up in the first half and he failed to make a point but his team mate, Murdock, grabbed all the honors this half, gaining ten points scored via five field goals.

In the second half, Mileski started to watch Murdock and he couldn't do much any more but did little thereafter but then O'Brien started to score along with DeHooghe. The score at the end of the first half was 16 to 6 in favor of the visitors.

The Parochials could not get going on their offense in the third period and they failed to score. The period ended with the count 22 to 6. Play had not eased up in this frame, however.

Speed Up In 4th

In the final frame, the Parochials speeded up considerably to outscore the Keilmen. Mileski was leading the offensive drive as well as being the defensive key man during this frame. The Brunelle boys displayed a desperate disposition to fight through and they scored five points to three for the visitors. The game ended with the score 27 to 9.

The game was efficiently handled by Prin, Kingsford.

The summary follows:

St. Joseph	FG	FT	PF
Frasher, f	0	0	2
Clark, f	1	0	2
Fitzharris, f	1	1	1
Reubens, c	0	0	2
Mileski, g	1	1	0
Vandenboom, g	0	1	0
G. Larson, g	0	0	0
F. Larson, f	0	0	0
Totals	3	3	7

Gladstone	FG	FT	PF
Murdock, f	5	0	0
DeHooghe, f	3	0	1
O'Brien, c	2	0	2
Skellenger, g	0	2	1
Skogquist, g	1	3	2
Schwahn	0	0	2
Richardson	0	0	0
Murray	0	0	0
Praiss	0	0	0
Totals	11	5	8

Referee—Prin, Kingsford.

GLADSTONE B WINS

In a preliminary tilt the St. Joseph Reserves lost a thriller to the Gladstone Reserves, 20 to 16. It was the third meeting between these teams this year, the Keilmen taking the decision in each case.

Gladstone gained an early lead but they never were able to break away by more than a three point margin. The Parochials, however, were just as much at a loss in attempting to bridge that small span which separated the teams.

The summary follows:

St. Joe. Reserves	FG	FT	PF
McGovern, f	2	2	2
Jacobs, f	1	2	2
Groleau, c	1	0	3
Boddy, c	0	0	1
R. DeGrand, g	0	0	1
E. DeGrand, g	0	0	0
Sharkey, g	2	0	2
Totals	6	4	11

Gladstone Res.	FG	FT	PF
Jahnke, f	3	6	1
Damitz, f	1	0	3
Potvin, c	0	0	0
Cannon, g	0	0	0
Murphy, g	3	0	1
Weingartner, g	0	0	1
Totals	7	6	6

Meet Me at the Escanaba Winter Frolic, Feb. 15-16

Carrying out the popular Eskymo theme, attractive posters have been placed throughout the city by the chamber of commerce announcing the second annual Mid-Winter Frolic which is to be held here February 15 and 16.

The window cards depict a healthy Eskimo youngster in his garb of white fur, carrying the placard, "See You at Escanaba Winter Frolic, February 15 and 16." Other unique publicity features are to follow.

Giddap Hound! Let's Win 'at Ol' Dog Derby!

Now comes "Pep," faithful veteran of the snow-covered speedways, to file his entry in the American Legion 40 and 8 dog derby which will be one of the features of the Escanaba Mid-Winter Frolic on opening day, Feb. 15.

Pep didn't really appear at the Daily Press office to present his entry, but he was ably represented by his manager, Wendell Anderson, 310 North Sixteenth street, who has all kinds of faith in Pep's ability to step off the yardage in the coming race.

Pep is a collie, eligible for the Class A event for dogs under 20 inches.

Nahma Girls Too Strong for Rock

Nahma, Feb. 3 (Special)—The Rock and Nahma high school girls played a fast game on the local floor Friday night. The Nahma girls proved too much for their apponents. Lorraine Rauls and Esther Camps did some expert shooting for Nahma. The Nahma girls have lost to Rapid River only so for.

The summary:

NAHMA (19)	FG.	FT.	PF.
Lorraine Rauls	5	0	2
Esther Camps	4	1	2
Mary Krutina	0	0	0
Barbara Krutina	0	0	0
Pearl Eggert	0	0	0
Marcella Camps	0	0	1
Lois DeRosia	0	0	1
Muriel Tobin	0	0	0
Totals	9	1	6

ROCK (6)	FG.	FT.	PF.
Osterberg	0	0	0
J. Bridges	0	0	0
Johnson	0	2	0
Sihvola	2	0	0
Huff	0	0	0
H. LaMontague	0	0	1
Bridges	0	0	1
A. LaMontague	0	0	0
Granland	0	0	0
E. Kaninen	0	0	0
Totals	2	2	2

Referee, L. Tobin.

Garden Announces Boxers for Miami Fight This Month

New York, Feb. 4 (AP)—The supporting card for Jack Sharkey's heavyweight match with Phil Scott in Miami, Fla., February 27, was announced today at Madison Square Garden.

In accordance with general forecasts, Johnny Risko, the Cleveland baker boy, will meet Victorio Campolo, husky Argentine, in the ten-round semi-final. This match was ruled out for the Garden by the New York state athletic commission which decided that Johnny was "too small" for the South American.

Another ten-round match, previously announced, brings together Tommy Loughran, former light heavyweight champion, and Pierre Charles, of Belgium. The first ten rounder mixes Jimmy Maloney, of Boston, and Moise Bouquillon, French heavyweight. George Cook, British veteran, opens the card in a six-round bout with Paul Bianchi, of the Argentine.

HUNTER TAKES ANOTHER WIN

Favorite For Title Is Hard Pressed By Frank Bonneau

BY TED VOSBURGH
(Associated Press Sports Writer)

New York, Feb. 4 (AP)—The national indoor tennis championship came close to losing its outstanding favorite and drawing card today as Frank Hunter, America's second ranking star, was hard pressed by Frank Bonneau, a comparatively obscure New York southpaw.

Loses Second Set

Hunter finally won by scores of 6-4, 3-6, 7-5, to reach the quarter final round. However, he needed all his famous fighting fire to pull through.

Using the same weapons with which Jean Borotra, the Bounding Basque, turned back Hunter in the final of last year's tourney—the volley and smash—Bonneau located a weakness in the hard-driving Hunter's tennis armor and pounded it throughout the match. Occasionally Hunter's slugging forehand passed him cleanly but fully as often Bonneau laced into the ball for smashing overhead kills.

Hunter's next opponent will be Eugene McCauliff, lanky ex-Fordham stylist, who reached the quarter-finals ahead of the field yesterday.

Coggeshall Gets Hot

All of Hunter's leading rivals came through in far easier fashion, winning in straight sets.

Of these Harris Coggeshall of Des Moines, Iowa, looked most impressive, smothering Sidney Seligson of New York University, 6-0, 6-1.

Julius Seligson of Lehigh, former inter-collegiate champion, defeated Kenneth Appel of South Orange, N. J., 6-0, 9-7. He will try to succeed where his brother failed when he meets Coggeshall in the quarter-finals tomorrow.

Marinette Given Beating At Nahma

Nahma, Feb. 3 (Special)—The Nahma Independents walked away with an easy 57 to 15 victory over Marinette here Sunday afternoon. Nahma's star, Ray Warner, poured the ball into the basket while he played. The Nahma team has only lost one game to Niagara so far this season.

A large crowd from Nahma as well as Garden attended the game.

NAHMA	FG.	FT.	PF.
Ray Warner	9	0	0
Schooney	1	0	0
Robinson	3	0	1
H. Ranguette	5	0	0
B. Warner	2	2	0
S. Warner	7	1	0
Totals	27	3	1

MARINETTE	FG.	FT.	PF.
Murphy	1	0	0
Pearrisay	2	0	0
Monroe	1	0	1
Pudhuma	2	1	1
Harding	1	0	0
Scotty	0	0	0
Totals	7	1	2

Referee: D. Farley of Garden.
Time keeper and scorer, Ray Ranguette.

How Tim Almost Got Young Griffo to Train for a Fight—With the Aid of a Piano

YOUNG GRIFFO, that great Australian eccentric, had me completely beaten at the job of training him.

On his second start for America, he reached San Francisco. The first time, changed his mind as the vessel was leaving Sydney, and jumped overboard, swimming back.

Griffo was too fast and too clever to be a hard puncher. With a punch, he would have become a wonder of all time. He was satisfied to make monkeys of his opponents—and usually did. He lacked ambition. Glory and money meant nothing. He loved his good times so well that no trainer ever succeeded in getting him in good condition for a fight.

• • •

HIS was a wonderful defense. He had immense shoulders, although a lightweight, and a big neck. It was impossible to hit his chin when he buried it in his chest. He went through many 20-round fights without being tapped above the shoulders. And he never took a fight seriously.

One of the bright-light spots that Griffo liked best was John Crowley's old Rosalee Cafe, in Mason street of pre-disaster San Francisco. Griffo had a good ear for music, and he also was a good clog dancer. He loved to hoof while the Rosalee orchestra played. This attracted some attention. Crowley was pleased, and gave Griffo an expensive sweater for a present.

That gave me a bright idea. I engaged a piano player, and solicited the services of Tom Kelly, who still is successfully trouping the vaudeville circuits as a singer. We went over to the training camp and started up the piano. Kelly began singing what then was called "ragtime." The lilting music caught the ear of Griffo. He put on his new sweater and danced most of the afternoon.

• • •

I WAS elated. I phoned the news to W. W. Naughton, who later became a famous New York sports writer, that I'd found a way to train Griffo.

Next morning, while I was reading Naughton's story, Griffo came sauntering in, minus the fine sweater, but wearing a red flannel undershirt. He naively told me that he had traded the sweater to an Italian huckster for a ride from the training camp into town.

"All right, Griffo," I said, "let's go back to the training camp and have a lot more fun dancing this afternoon."

"Tim, my boy," he answered. "If you want to dance out there in the country, go ahead. But I'm going to dance in town. The music's lots better.

• • •

GRIFFO was illiterate. It was one of my jobs to read him any letters his Australian sweethearts sent him. But to maintain a sense of privacy, Griffo used to make me stuff cotton in my ears so I wouldn't hear what I was reading.

NAMED PILOT OF BROOKLYN

Wilbert Robinson Served as Manager for 15 Years

BY BRIAN BELL

New York, Feb. 4 (AP)—As a result of a settlement reached today after three hours discussion by the National League, the Brooklyn club has a new president for a term of two years and Wilbert Robinson, for 15 years manager of the team, was re-engaged in that capacity under a two year contract.

For three years Robinson has been president, manager and a member of the board of directors. Today he resigned as president and as director, York immediately assuming the presidency. The director to take Robinson's place will be named by Joseph A. Gilleaudeau, secretary and a member of the present board of directors, who represents the heirs of the late Charles H. Ebbets. York, the new president, is attorney for S. W. McKeever, vice-president and treasurer, who has been opposed to the retention of Robinson as manager. A vacancy on the board of directors which has remained unfilled on account of the failure of the two factions to agree will be filled by a man to be named by John A. Heydler, president of the National league.

Three new umpires were named, Mike R. Donohue, St. Louis, Mo., promoted from the Texas league; Robert M. Clarke, Washington, D. C., from the International league; and Ted McGrew, Indianapolis, from the American association. They will succeed Bob Hart, Eddie McLaughlin and Barry McCormick. Nine umpires were renamed, William J. Klem, Charles Rigler, Ernest C. Quigley, Charles B. Moran, Charles Pfirman, John E. Reardon, Louis D. Jorda, Albert D. Stark and George Magerkurth.

Fancy Ice Skating Title Will Be Won In New York Today

New York, Feb. 4 (AP)—A curly black-haired Austrian youth dipped, swerved and glided over the glass-like ice club rink today to stand on the threshold of his first world's fancy skating championship.

The youth, Karl Shafer, university student and king of Austrian fancy skaters for years, is pitted against seven of the outstanding figure skaters of four nations. The championship will be decided tomorrow night when the aspirants for the title complete their competition in a free skating exhibition at Madison Square Garden.

First Meeting on Gridiron.

When Carnegie Tech and Georgia Tech meet on the gridiron at Pittsburgh next fall it will mark the first meeting in football of two of the country's leading technical schools.

Carnera is Bogey Man, Not Fraud, Critics Say

BY CHARLES W. DUNKLEY
(Associated Press Sports Writer)

Chicago, Feb. 4 (AP)—Primo Carnera, the huge muscle man from Italy, was just a big bogey man and not a conspirator.

This was the concensus of the Illinois state athletic commission today after it had finished an investigation of Carnera's 47 second knockout of Elzear Rioux, the French-Canadian from Montreal, in the Chicago Stadium punch bowl last Friday night. Rioux, the commission decided, was scared into a half faint at first sight of the tremendous bulk of the Italian giant and did not deliberately take a "dive".

Rioux Fined $1,000

Because of Rioux's unsatisfactory showing, however, he was fined $1,000, and suspended indefinitely. No action was taken against Carnera. He was held blameless and his purse of approximtely $16,000 was ordered paid. Rioux's fine was deducted from his $3,000 purse.

After questioning all principles or their representatives, the commission concluded there was no evidence of a conspiracy, fraud or collusion. Dave Barry, referee of the abbreviated match, said he was of the impression that Rioux was so badly frightened, even before he entered the ring, that he had no heart to fight. He said Rioux appeared to be rigid with fear when called to the center of the ring and that his muscles wouldn't respond when the big Italian made his first furious rush at the clang of the gong.

Was Scared Out

The two judges, E. L. Cook and W. A. Batty, agreed that Rioux hit the floor five times without being punched hard enough to knock over a bantamweight. The punch that sent him to the floor, flat on his face, for the sixth and final count, was described by them as a well directed smash to the chin. That final punch, the judges qualified, did not carry sufficient force to knock Rioux out.

Rioux and his manager, Charles Truner, appeared at the commission hearing, but Carnera and his manager, Leon Cie, were absent as the Italian heavyweight had an engagement at Newark, N. J., Thursday night. They left depositions, however, with the commission, each asserting belief that Rioux was merely the victim of fright.

Rioux, in his broken English, explained that he was "very nervous", and that he did not know what it was all about after Carnera landed his first haymaker.

Had Poor Record

Warren Brown, sports editor of the Chicago Herald and Examiner who was subpoenaed because of a story criticizing the match and the commission for sanctioning it, testified that while he could offer no evidence that Rioux had taken a "dive" that he did not consider Rioux a fit opponent for Carnera. He said Rioux had been knocked out six times in previous engagements and that the commission and Chicago Stadium erred in permitting him to meet Carnera. Nate Lewis, matchmaker for the Stadium, said that in his knowledge, Rioux had been stopped only once.

Rioux and his manager vigorously denied Brown's assertions in reference to the number of knockouts.

Carnera, through his representative, pleaded he was anxious to make amends for the Rioux match and that he had agreed to appear at the Stadium, March 7, and hoped that Otto Von Porat, the hard hitting Norwegian heavyweight, would be his opponent.

GARDEN BEATS 'STIQUE, 45-7

Visitors Held to One Point Until Fourth Quarter

Garden, Feb. 4 (Special)—The Garden City team swamped Manistique here last evening by a score of 45-7. Manistique was held to a single point for three quarters of the contest, but managed to score three field goals in the final session. The first half was particularly fast despite the uneveness of the teams. Dotsch and Baker led the scoring for Garden with nine and seven field goals respectively.

The score:

Garden	FG	FT	PF
Baker, f	7	0	0
Winters, f	4	0	1
Dotsch, c	9	2	0
Boudreau, g	1	1	0
Tatrow, g	2	0	0
Cottin, g	0	0	0

Manistique	FG	FT	PF
Bergland	1	0	0
Stewart	0	0	0
Sarilla, c	0	0	1
Brotherton	1	1	3
Davenport	0	2	0
Marks	1	0	0

ROSEY MATCHED AGAIN

New York, Feb. 4 (AP)—Rosey Rosales, Cleveland light heavyweight, and Freddy Lenhart, of Spokane, Wash., were matched today to box ten rounds in the semi-final to the Maxey Rosenbloom-Ace Hudkins bout on the Madison Square Garden card February 14.

Indees to Play Wolves Friday At Webster Gym

The Independents and the Wolverines, recognized as the two foremost contenders for the city amateur league title, will clash at the Webster gymnasium Friday evening. This game is expected to have a vital bearing on the final standings in the league.

Neither team has been defeated to date. The Indees have won the only league tilt they have played and the Wolverines have chalked up three victories already and still can show a clean mark on the red side of the ledger.

Both teams boast a galaxy of stars. The Wolves have Schou, wiry center Rockburg, long shot artist, and the two Berglands and the Independents depend upon DeMars, Schram and Puckelwartz. The latter, however, will not be able to play against the Wolves Friday evening because his Escanaba high school team will be playing that evening.

"PADDY" GETS BACK

Chicago, Feb. 4 (AP)—All officers of the Chicago Stadium corporation, headed by Sheldon Clark, were re-elected at the annual stockholders meeting today.

Patrick "Paddy" Harmon, who conceived the stadium project and then was ousted from the presidency, again was listed among the directors.

SOO TOSSERS HERE FRIDAY

Puckmen Make Preparations for Hard Fought Tilt

THE ESCANABA basketball team will play host to the Sault Ste. Marie cagers at the Escanaba high school Friday. The teams will clash at the local gym Friday evening in a contest which local fans can be sure will be a decidedly different kind of an affair than that which greeted their eyes Friday evening when the Eskymos played the Parochials.

The Soo cagers this winter boast one of the best aggregations ever to represent that school—and that's saying a lot because the Lock City has been represented by many classy teams in recent years.

Many Satellites

Among the galaxy of stars who will be seen in action here are Captain LaPrairie who also starred on the gridiron in a fashion which entitled him to honors as the peninsula's best quarterback, Ben Jacobs, and others. These boys have been making athletic history in the northern end of the peninsula for three and four years.

The Soo and Escanaba high schools are, perhaps, more friendly than any two other schools in the peninsula. Athletic contests are always the kind of games that the fans like to see. There is that feeling of good sportsmanship spiced throughout a tilt which also includes excellent playing and friendly rivalry. The Soo has always been first class hosts to traveling Escanaba teams and in return, the Eskymos try to repudiate with just a little more hospitality, if such a thing is possible.

Crane May Attend

It is also believed that Coach Crane who was a patient at St. Francis hospital last fall for more than a month when he was suddenly stricken while journeying to Menomine, will take his cagers here personally. If he does, it will be the first time since the basketball season started that he has been able to handle the outfit personally.

The bad basketball has finally been entirely ejected from the Eskymos' repertoire and fans can be relying on seeing a fast, snappy contest when the teams tip off at the Escanaba high school Friday evening. Included among the honors that the Lock City boys have won this year on the cage court are victories over Menominee and Ishpeming, two teams which have turned back the Escanaba aggregation this winter.

Trophies and Medals For Escanaba Skaters

Medals especially designed for the Escanaba Mid-winter Frolic will be presented to winners in the skating races here Sunday, Feb. 16.

The awards will be in gold, silver and bronze—gold for first place, silver for second and bronze for third. A skating figure decorates the front, which also carries an emblem, while the back will be engraved with the name of the event. The design is a distinctive one, and has been adopted by the Chamber of commerce exclusively for use in the winter frolic events.

Two Press Cups.

Silver trophy cups and medals will be presented by the Daily Press in the fifth annual grade school derby, which opens the winter frolic Saturday afternoon, Feb. 15. A silver cup will be given to the grade school room producing the winner in the derby race for skaters of the seventh grade and under, in addition to three medals for first, second and third places.

Open to All.

In the grade school relay, one of the special events of the program, the trophy will be known as "The Roland St. Mitchell Memorial Cup," in memory of the former night editor of the Press whose life was claimed in an aviation mishap a year ago. This cup will be given to the school whose four-man team finishes first in the relay. Schools may organize their own teams for this event, which will be in eight laps, two for each of the four skaters. In addition, the afternoon program will include special races for girls and boys of various grades up to the eighth, and all races are open to pupils of any public or parochial school in the community.

Cold Weather is Old Gold Weather

© P. Lorillard Co.

There's only one problem in selling OLD GOLDS... how to get you to smoke the first few packages. After that, everything is easy. For OLD GOLD is so obviously smoother . . . so much better . . . so superior in its clean, ripe tobacco . . . that it wins you over without a struggle. This isn't boasting. This is just the selling history of OLD GOLD. BETTER TOBACCOS . . . that's what swept it to national favor in three years.

OLD GOLD

BETTER TOBACCOS.... make the difference "... not a cough in a carload"

On your Radio . . . OLD GOLD—PAUL WHITEMAN HOUR. Paul Whiteman, with his complete orchestra . . . every Tuesday, 9 to 10 P. M., Eastern Standard Time

BRIEFLY TOLD

The Society of the Immaculate Conception of St. Patrick's church held its regular meeting last night in the basement hall.

"The Sweet Hay Shakers," Cecile Richards, Hannah Wallenshine, Lorraine Hambeau with Clara Hirn, at the piano, giving a few numbers furnished some of the evening's entertainment.

Skating and bunco was enjoyed during the course of the evening.

Delicious refreshments were served.

* * *

The Evening Star Lodge will meet tomorrow evening at 7:30 sharp after the meeting there will be a card social. Valuable prizes will be given.

* * *

Bridge Party—Miss Nellie Mae Kidd entertained a number of friends at her home, 227 North Twentieth street. Bridge and dancing were the features of the evening. Prizes were awarded to Inez Walker and Katherine Kaufman. A dainty luncheon was served and a good time was enjoyed by all.

* * *

Ladies Aid Meeting—There will be a meeting of the Ladies Aid society of the First Methodist Episcopal church at 2:30 o'clock Thursday afternoon. The hostesses will be Mrs. W. Fields, Mrs. C. B. Smith and Mrs. Willis Anthony.

* * *

Hold Monthly Meeting — The Martha society, Order of Runeberg, will hold its regular monthly meeting Wednesday evening at the home of Mrs. Andrew Carlson, 930 Sheridan road. The meeting is called for 8 o'clock sharp, and all members are urged to attend.

* * *

The Coliseum—Al's Pals and the Wolverines will furnish the music for the dancing program at the Coliseum Friday night. Skating at the Coliseum tonight will be featured by the "Lucky Circle" stunt.

* * *

Booster Meeting — The regular monthly meeting of the Chicago and North Western Railway Employees club will be held at the city hall Tuesday, February 11. Owing to the fact that the club is being entertained by the Chicago and North Western Woman's club on February 8, only a business session will be held.

* * *

Monthly Social—The Ladies Aid society of the Swedish Methodist church, corner Thirteenth street and First avenue south, will hold its monthly social Thursday afternoon in the church parlors at 2:30 o'clock. Mrs. Herman Nelson and Mrs. Werner Okerlund will be the hostesses. The public is cordially invited to attend.

* * *

Escanaba Girl Honored — Miss Janet Owen, daughter of Mr. and Mrs. Jesse Owen, was the winner of third place in the women's oratorical contest at Alma College. The subject of Miss Owen's speech was "Handicaps." Miss Frances Cameron won first place and will represent Alma College in the state contest of the Michigan Oratorical League in March.

* * *

Rotary Club Program—Members of the Escanaba Rotary club and their wives will participate in a "Ladies Night" program at the Delta hotel on Monday evening at 6:15 o'clock. Members of the Pennsylvania Railroad "Rainbow" quartet will be guests of the Rotary club on that occasion and will provide the program for the evening.

U. P. Briefs

Attempts Murder.

Menominee, Mich.—Failing in his attempt to shoot his estranged wife when four bullets went wild, John Kletschka, 24 year old Soo Line section hand living in the town of Dunbar, Marinette county, attempted to commit suicide by slashing his throat with a pocket knife Sunday night, but was in the Niagara hospital today with his recovery predicted unless pneumonia develops.

Mrs. Amy Kletschka, 20, left her husband on November 19, last, and went to the home of her parents, Mr. and Mrs. Christ Spade, in the town of Dunbar, after some family trouble, taking with her their two year old child.

Loses Her Nose.

Menominee, Mich., Feb. 4 —Mrs. Leonard J. Hickey, 1814 Wabash av., is in St. Joseph's hospital suffering from shock and the possible loss of part of her nose which was nearly severed by broken glass in an automobile collision at Michigan ave. and Van Auken St., shortly after noon Saturday. The glass from a panel in her Ford coupe, sliced through the nasal bone and, cutting downward, left the nose hanging by the skin of the upper lip. Physicians today said they were hopeful, but not certain, of saving Mrs. Hickey's nose.

Gogebic Fair.

Bessemer, Mich.—The annual Gogebic county fair will be held Aug. 12, 13, 14 and 15 this year as announced Saturday by Walter Swanson, secretary of the fair association, the dates having been arranged at a special meeting of the executive board held in the office of A. L. Rummel, president, on Monday, Jan. 27.

Woodsman Dies.

Ironwood, Mich.—John Pogin, 50, woodsman, died suddenly Saturday morning in the Hatten Lumber Co. camp five miles east of Pine Lake. He had been employed at the camp for three months. Death was due to natural causes.

Miner Killed.

Iron River—John Petroski, 42, of Stambaugh, died at 4 o'clock yesterday afternoon in Dr. E. M. Libby's hospital from injuries received about 1:30 Saturday afternoon when he fell from a ladder while ascending a raise in the Hiawatha mine at Stambaugh.

Hit By Engine.

Sault Ste. Marie, Mich.—John Good was brought to the War Memorial Hospital Sunday suffering with injuries to his head, a broken leg and the other leg badly bruised. He had been hit, while walking on the track near Strongs by the D. S. S. and A. locomotive Sunday afternoon.

Gophers Still In Search for Coach

Minneapolis, Feb. 4 (AP)—Faced with the prospect of losing several members of the freshman football squad unless a coach satisfactory to the players is signed, sports authorities at the University of Minnesota still cast about tonight for a successor to Dr. Clarence Spears, who resigned two weeks ago.

Althogh the athletic committee on intercollegiate athletics has been at work since Dr. Spears accepted the post as head coach at the University of Oregon, it apparently was little nearer a solution of its problem than it was a week ago. Spring football practice at Minnesota is scheduled to start within two weeks.

Elton E. (Tad) Wieman of Michigan, prospective appointee, was reported out of the running because of a rumored contract to coach the Wisconsin line next year. No confirmation of Wieman's signing with Wisconsin could be obtained. Both Badger authorities and Wieman refused to affirm or deny the report.

Mr. John LaChapelle, 310 N. 11th St., Escanaba, Mich.

Mr. John La Chapelle suffered from liver trouble, acid rising and heartburn

"I suffered a great deal from indigestion," said Mr. John LaChapelle of 310 N. 11th St., in a recent statement given to the Dreco Expert at the Fair Department Store. "After eating I would experience a dull heavy feeling, followed by sour acid rising and heartburn, this made me very uncomfortable. This condition continued until my liver was effected and I began to have frequent attacks of biliousness. I would get dizzy spells and spots would appear before my eyes. My tongue was always coated and I had a poor appetite. I began to suffer from loss of sleep and I felt tired and weak from morning until night.

"My experience with Dreco has convinced me that it is a wonderful tonic for the entire system. It was only a short time after I started taking the Dreco treatment before my digestion was acting properly and I no longer suffered from heartburn or the sour acid risings. My tongue has not been coated since I started the Dreco treatment and it put an end to my billious attacks. The spots before my eyes and dizzy spells that came from the condition of my liver have also disappeared and I am able to sleep well without the worry of every day being another day of misery. I give full credit to Dreco for making me feel better in every way."

See the Dreco Expert at The Fair Dept. Store

"MY WIFE'S SISTER *knows a man who's best friend says he got it straight from . . ."*

Tips, rumors, hearsay bandied about from hand to hand, from mouth to mouth.

Is this the way *you* buy securities? Do *you* spend hard earned money on this type of information?

Next time you plan a purchase, check your data *first* against the facts!

You can do just this right here without cost or obligation. For we have engaged the largest statistical and analytical organization in the world to furnish us with up-to-date information and data on every security in which there is any interest.

Reliable, up-to-the-minute *facts* are now available for you here, without cost or obligation so that you may check your every move before you act. *Confer with us!*

The Escanaba National Bank

Every Day Is Bargain Day--

for the man or woman with "money in the bank." Such persons are able to buy when goods are lowest in price, take advantage of discounts, and capitalize every opportunity that comes their way.

Why not get in the "ready-money" class by opening and building up a Savings Account in this bank? The start is the thing that counts most. Why not make yours today?

The First National Bank

Escanaba, Michigan.

Oldest, Largest and Strongest Bank in Delta County

The FAIR STORE

ESCANABA

Wednesday Is Basement Day at the FAIR STORE

HOT POINT

Electric Flat Iron with patented thumb rest. This is a regular $6 iron offered for only ---------- $4.50

FREE with every iron and ironing pad and cover.

VACUUM BOTTLES

Pint size Universal tested Vacuum Bottle and filler complete. Regular $1 seller ---------- 79c

LUNCH KIT

Strong black metal case containing a galvanized removeable box and a bottle ---------- $1.38

GLASS VASES

Pretty blue glass vases in two attractive styles. This is a clean up . . . choice -- 9c

WALL POCKETS

Imported Japanese wall packets for flowers etc. Assorted sizes and shapes. Hand painted ---------- 15c

CHINA NOVELTIES

A table full of beautiful things in china. Wonderfully suitable for prizes and gifts ---------- 1/4 OFF

PIE TINS

A special lot of Pie Tins in assorted sizes. These are all good serviceable numbers, 3c and ---------- 5c

FRYING PANS

A group of assorted Frying Pans in all sizes with well made tin handles. Reduced to 8c and ---------- 19c

WASTE BASKETS

Pretty decorated Waste Baskets made of strong metal. Designs are specially attractive ---------- 45c

GLASS BOWLS

7" Glass Berry Bowls. Assorted styles in either plain or fancy designs. A big special at ---------- 10c

Look At These Grocery Specials

COFFEE Lipton's highest quality Yellow Label Coffee, 1 lb. can 39c

MILK Light House brand pure evaporated milk, 3 tall cans for -- 25c

SOUP 3 cans Campbells Tomato Soup, for ---------- 25c

SARDINES Portuguese skinless and boneless Sardines in pure olive oil, per can ---------- 15c

PEANUTS Fresh Roasted Spanish Peanuts, lb. ---------- 15c

HAMS Armours sugar cured hockless picnic hams, 5 to 6 lb. ave., lb. 23c

PHONE 27-28

See Our Windows — **Women's Wear** — See Our Windows

1016 LUDINGTON

Final Price SALE

HERE IS THE EVENT YOU HAVE BEEN WAITING FOR. DON'T MISS IT. NEVER BEFORE HAVE WE OFFERED VALUES EQUAL TO THIS SALE. EXCLUSIVE MERCHANDISE FROM THIS FINE SHOP AT RIDICULOUSLY LOW PRICES.

Tell Your Friends--- They'll Thank You

59 Dresses

VALUES TO $13.88

Included in this group are new shipments of print dresses. The entire group is composed of new modish dresses of the type that has made us the leading shop in the city. **$5**

62 Dresses

VALUES TO $24.74

There is a goodly number of regular $16 large size dresses in this group which also includes the best dresses we carried in stock this season. Here is value plus for you. **$10**

BLACK DRESS COATS

Our entire stock of black dress coats of the very finest quality ever sold at $58.00 NOW **$29.75**

Entire Remaining Stock of Millinery

Choice **77c**

Dress and Sport Coats A beautiful selection of values to $40 . . . now **$13.88**

3 Chinchilla Coats . . . $6.88

NEGLIGEES

Closing out all negligees . . . prints and ombre in beautiful colors in Rayon and Wool Challies . . . values to $6 -- **$2.98**

ODD LOT

Consisting of 8 silk dresses and three wool coats. You can have your pick of any of them at this low price of ---------- **$1**